

SWITZERLAND

TEL: +41 (0) 43 931 61 68

Telegraphic address:

AFTN: LSSAYOYX

E-mail: aip@skyguide.ch

skyguide

AIP Services

CH-8602 WANGEN
BEI DÜBENDORF

AIRAC

AIP

**AIRAC AMDT 004
2024**

Effective Date 18 APR 2024

Publication Date 07 MAR 2024

RMK

Filing instruction: Insert this AIRAC AMDT into AIP before inserting AMDT of same effective date, if issued.

1. Insert the following pages:

GEN 0.2 - 5/6	AIRAC 18 APR 2024
GEN 0.4 - 1/2	AIRAC 18 APR 2024
GEN 0.4 - 3/4	AIRAC 18 APR 2024
GEN 0.4 - 5/6	AIRAC 18 APR 2024
GEN 0.4 - 7/8	AIRAC 18 APR 2024
ENR 3.1 - 9/10	AIRAC 18 APR 2024
ENR 3.1 - 13/14	AIRAC 18 APR 2024
ENR 3.2 - 69/70	AIRAC 18 APR 2024
LSMP AD 2.24.10.1	AIRAC 18 APR 2024
LSMP AD 2.24.10.3	AIRAC 18 APR 2024
LSMP AD 2.24.10.5	AIRAC 18 APR 2024
LSMP AD 2.24.10.7	AIRAC 18 APR 2024
LSMP AD 2.24.10.9	AIRAC 18 APR 2024

Destroy the following pages:

GEN 0.2 - 5/6	AIRAC 21 MAR 2024
GEN 0.4 - 1/2	21 MAR 2024
GEN 0.4 - 3/4	21 MAR 2024
GEN 0.4 - 5/6	21 MAR 2024
GEN 0.4 - 7/8	21 MAR 2024
ENR 3.1 - 9/10	AIRAC 02 NOV 2023
ENR 3.1 - 13/14	AIRAC 02 NOV 2023
ENR 3.2 - 69/70	AIRAC 25 JAN 2024
LSMP AD 2.24.10.1	AIRAC 21 MAR 2024
LSMP AD 2.24.10.3	AIRAC 21 MAR 2024
LSMP AD 2.24.10.5	AIRAC 21 MAR 2024
LSMP AD 2.24.10.7	AIRAC 21 MAR 2024
LSMP AD 2.24.10.9	AIRAC 21 MAR 2024

2. Record entry of amendment on page GEN 0.2

3. This AIP AMDT incorporates information contained in the following publications:

NOTAM: A0868/23, B0141/24

AIP SUP: NIL

AIC: NIL

Enroute chart: NIL

4. Following SUP and AIRAC SUP are still in force on effective date:

Checklist SUP: 001 2023, 002 2023

Checklist AIRAC SUP: NIL

THIS PAGE INTENTIONALLY LEFT BLANK

AIRAC AIP Amendment			
NR/Year	Publication date	Effective Date	Inserted by
009/2023	19-Oct-2023	30-Nov-2023	
010/2023	16-Nov-2023	28-Dec-2023	
001/2024	14-Dec-2023	25-Jan-2024	
002/2024	11-Jan-2024	22-Feb-2024	
003/2024	08-Feb-2024	21-Mar-2024	
004/2024	07-Mar-2024	18-Apr-2024	

THIS PAGE INTENTIONALLY LEFT BLANK

GEN 0.4 CHECKLIST OF AIP PAGES

Page	Date	Page	Date	Page	Date
PART 1 - GENERAL (GEN)					
		GEN 1.7 - 16	26 JAN 2023	GEN 3.3 - 5	10 AUG 2023
		GEN 1.7 - 17	20 APR 2023	GEN 3.3 - 6	10 AUG 2023
		GEN 1.7 - 18	20 APR 2023	GEN 3.3 - 7	AIRAC 22 FEB 2024
		GEN 1.7 - 19	20 APR 2023	GEN 3.3 - 8	AIRAC 22 FEB 2024
GEN 0.1 - 1	10 AUG 2023	GEN 1.7 - 20	20 APR 2023	GEN 3.4 - 1	02 DEC 2021
GEN 0.1 - 2	10 AUG 2023	GEN 1.7 - 21	26 JAN 2023	GEN 3.4 - 2	02 DEC 2021
GEN 0.1 - 3	01 MAY 2014	GEN 1.7 - 22	26 JAN 2023	GEN 3.4 - 3	21 MAR 2024
GEN 0.1 - 4	01 MAY 2014	GEN 1.7 - 23	26 JAN 2023	GEN 3.4 - 4	21 MAR 2024
GEN 0.2 - 1	AIRAC 26 MAY 2016	GEN 1.7 - 24	26 JAN 2023	GEN 3.4 - 5	AIRAC 20 MAY 2021
GEN 0.2 - 2	AIRAC 26 MAY 2016	GEN 1.7 - 25	20 APR 2023	GEN 3.4 - 6	AIRAC 20 MAY 2021
GEN 0.2 - 3	AIRAC 02 NOV 2023	GEN 1.7 - 26	20 APR 2023	GEN 3.4 - 7	AIRAC 20 MAY 2021
GEN 0.2 - 4	AIRAC 02 NOV 2023	GEN 2.1 - 1	10 AUG 2023	GEN 3.4 - 8	AIRAC 20 MAY 2021
GEN 0.2 - 5	AIRAC 18 APR 2024	GEN 2.1 - 2	10 AUG 2023	GEN 3.5 - 1	14 JUL 2022
GEN 0.2 - 6	AIRAC 18 APR 2024	GEN 2.1 - 3	21 JUL 2016	GEN 3.5 - 2	14 JUL 2022
GEN 0.2 - 7	AIRAC 30 NOV 2023	GEN 2.1 - 4	21 JUL 2016	GEN 3.5 - 3	23 APR 2020
GEN 0.2 - 8	AIRAC 30 NOV 2023	GEN 2.2 - 1	AIRAC 01 DEC 2022	GEN 3.5 - 4	23 APR 2020
GEN 0.2 - 9	AIRAC 30 NOV 2023	GEN 2.2 - 2	AIRAC 01 DEC 2022	GEN 3.5 - 5	23 APR 2020
GEN 0.2 - 10	AIRAC 30 NOV 2023	GEN 2.2 - 3	AIRAC 01 DEC 2022	GEN 3.5 - 6	23 APR 2020
GEN 0.2 - 11	21 MAR 2024	GEN 2.2 - 4	AIRAC 01 DEC 2022	GEN 3.5 - 7	23 APR 2020
GEN 0.2 - 12	21 MAR 2024	GEN 2.2 - 5	AIRAC 01 DEC 2022	GEN 3.5 - 8	23 APR 2020
GEN 0.3 - 1	25 JAN 2024	GEN 2.2 - 6	AIRAC 01 DEC 2022	GEN 3.5 - 9	23 APR 2020
GEN 0.3 - 2	25 JAN 2024	GEN 2.2 - 7	AIRAC 01 DEC 2022	GEN 3.5 - 10	23 APR 2020
GEN 0.4 - 1	AIRAC 18 APR 2024	GEN 2.2 - 8	AIRAC 01 DEC 2022	GEN 3.5 - 11	23 APR 2020
GEN 0.4 - 2	AIRAC 18 APR 2024	GEN 2.2 - 9	AIRAC 21 MAR 2024	GEN 3.5 - 12	23 APR 2020
GEN 0.4 - 3	AIRAC 18 APR 2024	GEN 2.2 - 10	AIRAC 21 MAR 2024	GEN 3.6 - 1	16 JUN 2022
GEN 0.4 - 4	AIRAC 18 APR 2024	GEN 2.3 - 1	AIRAC 02 NOV 2023	GEN 3.6 - 2	16 JUN 2022
GEN 0.4 - 5	AIRAC 18 APR 2024	GEN 2.3 - 2	AIRAC 02 NOV 2023	GEN 3.6 - 3	16 JUN 2022
GEN 0.4 - 6	AIRAC 18 APR 2024	GEN 2.3 - 3	AIRAC 21 MAR 2024	GEN 3.6 - 4	16 JUN 2022
GEN 0.4 - 7	AIRAC 18 APR 2024	GEN 2.3 - 4	AIRAC 21 MAR 2024	GEN 3.6 - 5	16 JUN 2022
GEN 0.4 - 8	AIRAC 18 APR 2024	GEN 2.3 - 5	20 APR 2023	GEN 3.6 - 6	16 JUN 2022
GEN 0.5 - 1	11 AUG 2022	GEN 2.3 - 6	20 APR 2023	GEN 4.1 - 1	07 SEP 2023
GEN 0.5 - 2	11 AUG 2022	GEN 2.3 - 7	24 MAY 2018	GEN 4.1 - 2	07 SEP 2023
GEN 0.6 - 1	02 NOV 2023	GEN 2.3 - 8	24 MAY 2018	GEN 4.1 - 3	07 SEP 2023
GEN 0.6 - 2	02 NOV 2023	GEN 2.4 - 1	AIRAC 25 JAN 2024	GEN 4.1 - 4	07 SEP 2023
GEN 0.6 - 3	02 NOV 2023	GEN 2.4 - 2	AIRAC 25 JAN 2024	GEN 4.1 - 5	07 SEP 2023
GEN 0.6 - 4	02 NOV 2023	GEN 2.4 - 3	AIRAC 25 JAN 2024	GEN 4.1 - 6	07 SEP 2023
GEN 1.1 - 1	17 JUN 2021	GEN 2.4 - 4	AIRAC 25 JAN 2024	GEN 4.1 - 7	07 SEP 2023
GEN 1.1 - 2	17 JUN 2021	GEN 2.4 - 5	AIRAC 25 JAN 2024	GEN 4.1 - 8	07 SEP 2023
GEN 1.2 - 1	11 DEC 2014	GEN 2.4 - 6	AIRAC 25 JAN 2024	GEN 4.1 - 9	07 SEP 2023
GEN 1.2 - 2	11 DEC 2014	GEN 2.4 - 7	AIRAC 25 JAN 2024	GEN 4.1 - 10	07 SEP 2023
GEN 1.2 - 3	11 DEC 2014	GEN 2.4 - 8	AIRAC 25 JAN 2024	GEN 4.1 - 11	07 SEP 2023
GEN 1.2 - 4	11 DEC 2014	GEN 2.5 - 1	AIRAC 02 NOV 2023	GEN 4.1 - 12	07 SEP 2023
GEN 1.2 - 5	20 APR 2023	GEN 2.5 - 2	AIRAC 02 NOV 2023	GEN 4.1 - 13	07 SEP 2023
GEN 1.2 - 6	20 APR 2023	GEN 2.6 - 1	10 AUG 2023	GEN 4.1 - 14	07 SEP 2023
GEN 1.2 - 7	11 DEC 2014	GEN 2.6 - 2	10 AUG 2023	GEN 4.1 - 15	07 SEP 2023
GEN 1.2 - 8	11 DEC 2014	GEN 2.6 - 3	10 DEC 2015	GEN 4.1 - 16	07 SEP 2023
GEN 1.2 - 9	14 JUL 2022	GEN 2.6 - 4	10 DEC 2015	GEN 4.1 - 17	07 SEP 2023
GEN 1.2 - 10	14 JUL 2022	GEN 2.7 - 1	05 OCT 2023	GEN 4.1 - 18	07 SEP 2023
GEN 1.3 - 1	11 DEC 2014	GEN 2.7 - 2	05 OCT 2023	GEN 4.1 - 19	07 SEP 2023
GEN 1.3 - 2	11 DEC 2014	GEN 2.7 - 3	05 OCT 2023	GEN 4.1 - 20	07 SEP 2023
GEN 1.4 - 1	11 DEC 2014	GEN 2.7 - 4	05 OCT 2023	GEN 4.1 - 21	07 SEP 2023
GEN 1.4 - 2	11 DEC 2014	GEN 2.7 - 5	05 OCT 2023	GEN 4.1 - 22	07 SEP 2023
GEN 1.5 - 1	18 JUL 2019	GEN 2.7 - 6	05 OCT 2023	GEN 4.1 - 23	07 SEP 2023
GEN 1.5 - 2	18 JUL 2019	GEN 3.1 - 1	10 AUG 2023	GEN 4.1 - 24	07 SEP 2023
GEN 1.6 - 1	25 MAR 2021	GEN 3.1 - 2	10 AUG 2023	GEN 4.1 - 25	07 SEP 2023
GEN 1.6 - 2	25 MAR 2021	GEN 3.1 - 3	02 NOV 2023	GEN 4.1 - 26	07 SEP 2023
GEN 1.7 - 1	26 JAN 2023	GEN 3.1 - 4	02 NOV 2023	GEN 4.1 - 27	07 SEP 2023
GEN 1.7 - 2	26 JAN 2023	GEN 3.1 - 5	17 JUN 2021	GEN 4.1 - 28	07 SEP 2023
GEN 1.7 - 3	26 JAN 2023	GEN 3.1 - 6	17 JUN 2021	GEN 4.1 - 29	07 SEP 2023
GEN 1.7 - 4	26 JAN 2023	GEN 3.1 - 7	25 FEB 2021	GEN 4.1 - 30	07 SEP 2023
GEN 1.7 - 5	26 JAN 2023	GEN 3.1 - 8	25 FEB 2021	GEN 4.1 - 31	07 SEP 2023
GEN 1.7 - 6	26 JAN 2023	GEN 3.2 - 1	AIRAC 01 DEC 2022	GEN 4.1 - 32	07 SEP 2023
GEN 1.7 - 7	26 JAN 2023	GEN 3.2 - 2	AIRAC 01 DEC 2022	GEN 4.1 - 33	07 SEP 2023
GEN 1.7 - 8	26 JAN 2023	GEN 3.2 - 3	11 DEC 2014	GEN 4.1 - 34	07 SEP 2023
GEN 1.7 - 9	26 JAN 2023	GEN 3.2 - 4	11 DEC 2014	GEN 4.1 - 35	07 SEP 2023
GEN 1.7 - 10	26 JAN 2023	GEN 3.3 - 1	AIRAC 29 DEC 2022	GEN 4.1 - 36	07 SEP 2023
GEN 1.7 - 11	07 SEP 2023	GEN 3.3 - 2	AIRAC 29 DEC 2022	GEN 4.1 - 37	07 SEP 2023
GEN 1.7 - 12	07 SEP 2023	GEN 3.3 - 3	09 SEP 2021	GEN 4.1 - 38	07 SEP 2023
GEN 1.7 - 13	26 JAN 2023	GEN 3.3 - 4	09 SEP 2021	GEN 4.1 - 39	07 SEP 2023
GEN 1.7 - 14	26 JAN 2023				
GEN 1.7 - 15	26 JAN 2023				

Page	Date	Page	Date	Page	Date
GEN 4.1 - 40	07 SEP 2023	GEN 4.2 - 21	30 MAR 2017	ENR 1.12 - 2	28 MAY 2015
GEN 4.1 - 41	07 SEP 2023	GEN 4.2 - 22	30 MAR 2017	ENR 1.12 - 3	28 MAY 2015
GEN 4.1 - 42	07 SEP 2023			ENR 1.12 - 4	28 MAY 2015
GEN 4.1 - 43	07 SEP 2023			ENR 1.13 - 1	28 MAY 2015
GEN 4.1 - 44	07 SEP 2023	PART 2 - EN-ROUTE (ENR)		ENR 1.13 - 2	28 MAY 2015
GEN 4.1 - 45	07 SEP 2023			ENR 1.14 - 1	10 AUG 2023
GEN 4.1 - 46	07 SEP 2023	ENR 0.1 - 1	10 AUG 2023	ENR 1.14 - 2	10 AUG 2023
GEN 4.1 - 47	07 SEP 2023	ENR 0.1 - 2	10 AUG 2023	ENR 2.1 - 1	AIRAC 24 MAR 2022
GEN 4.1 - 48	07 SEP 2023	ENR 0.2 - 1	26 JAN 2023	ENR 2.1 - 2	AIRAC 24 MAR 2022
GEN 4.1 - 49	07 SEP 2023	ENR 0.2 - 2	26 JAN 2023	ENR 2.1 - 3	16 JUN 2022
GEN 4.1 - 50	07 SEP 2023	ENR 0.3 - 1	26 JAN 2023	ENR 2.1 - 4	16 JUN 2022
GEN 4.1 - 51	07 SEP 2023	ENR 0.3 - 2	26 JAN 2023	ENR 2.1 - 5	16 JUN 2022
GEN 4.1 - 52	07 SEP 2023	ENR 0.4 - 1	26 JAN 2023	ENR 2.1 - 6	16 JUN 2022
GEN 4.1 - 53	07 SEP 2023	ENR 0.4 - 2	26 JAN 2023	ENR 2.1 - 7	30 NOV 2023
GEN 4.1 - 54	07 SEP 2023	ENR 0.5 - 1	26 JAN 2023	ENR 2.1 - 8	30 NOV 2023
GEN 4.1 - 55	07 SEP 2023	ENR 0.5 - 2	26 JAN 2023	ENR 2.1 - 9	AIRAC 21 MAR 2024
GEN 4.1 - 56	07 SEP 2023	ENR 0.6 - 1	AIRAC 21 MAR 2024	ENR 2.1 - 10	AIRAC 21 MAR 2024
GEN 4.1 - 57	07 SEP 2023	ENR 0.6 - 2	AIRAC 21 MAR 2024	ENR 2.1 - 11	AIRAC 24 MAR 2022
GEN 4.1 - 58	07 SEP 2023	ENR 0.6 - 3	AIRAC 21 MAR 2024	ENR 2.1 - 12	AIRAC 24 MAR 2022
GEN 4.1 - 59	07 SEP 2023	ENR 0.6 - 4	AIRAC 21 MAR 2024	ENR 2.1 - 13	AIRAC 25 MAR 2021
GEN 4.1 - 60	07 SEP 2023	ENR 1.1 - 1	AIRAC 26 MAR 2020	ENR 2.1 - 14	AIRAC 25 MAR 2021
GEN 4.1 - 61	07 SEP 2023	ENR 1.1 - 2	AIRAC 26 MAR 2020	ENR 2.1 - 15	AIRAC 25 MAR 2021
GEN 4.1 - 62	07 SEP 2023	ENR 1.1 - 3	AIRAC 06 OCT 2022	ENR 2.1 - 16	AIRAC 25 MAR 2021
GEN 4.1 - 63	07 SEP 2023	ENR 1.1 - 4	AIRAC 06 OCT 2022	ENR 2.1 - 17	AIRAC 25 MAR 2021
GEN 4.1 - 64	07 SEP 2023	ENR 1.1 - 5	05 OCT 2023	ENR 2.1 - 18	AIRAC 25 MAR 2021
GEN 4.1 - 65	07 SEP 2023	ENR 1.1 - 6	05 OCT 2023	ENR 2.1 - 19	16 JUN 2022
GEN 4.1 - 66	07 SEP 2023	ENR 1.2 - 1	20 AUG 2015	ENR 2.1 - 20	16 JUN 2022
GEN 4.1 - 67	07 SEP 2023	ENR 1.2 - 2	20 AUG 2015	ENR 2.1 - 21	AIRAC 21 MAR 2024
GEN 4.1 - 68	07 SEP 2023	ENR 1.3 - 1	18 MAY 2023	ENR 2.1 - 22	AIRAC 21 MAR 2024
GEN 4.1 - 69	07 SEP 2023	ENR 1.3 - 2	18 MAY 2023	ENR 2.1 - 23	16 JUN 2022
GEN 4.1 - 70	07 SEP 2023	ENR 1.3 - 3	AIRAC 22 FEB 2024	ENR 2.1 - 24	16 JUN 2022
GEN 4.1 - 71	07 SEP 2023	ENR 1.3 - 4	AIRAC 22 FEB 2024	ENR 2.1 - 25	AIRAC 25 MAR 2021
GEN 4.1 - 72	07 SEP 2023	ENR 1.3 - 5	AIRAC 22 FEB 2024	ENR 2.1 - 26	AIRAC 25 MAR 2021
GEN 4.1 - 73	07 SEP 2023	ENR 1.3 - 6	AIRAC 22 FEB 2024	ENR 2.2 - 1	AIRAC 01 DEC 2022
GEN 4.1 - 74	07 SEP 2023	ENR 1.4 - 1	07 OCT 2021	ENR 2.2 - 2	AIRAC 01 DEC 2022
GEN 4.1 - 75	07 SEP 2023	ENR 1.4 - 2	07 OCT 2021	ENR 2.2 - 3	AIRAC 22 FEB 2024
GEN 4.1 - 76	07 SEP 2023	ENR 1.4 - 3	21 MAR 2024	ENR 2.2 - 4	AIRAC 22 FEB 2024
GEN 4.1 - 77	07 SEP 2023	ENR 1.4 - 4	21 MAR 2024	ENR 3.1 - 1	AIRAC 02 NOV 2023
GEN 4.1 - 78	07 SEP 2023	ENR 1.4 - 5	21 MAR 2024	ENR 3.1 - 2	AIRAC 02 NOV 2023
GEN 4.1 - 79	07 SEP 2023	ENR 1.4 - 6	21 MAR 2024	ENR 3.1 - 3	AIRAC 02 NOV 2023
GEN 4.1 - 80	07 SEP 2023	ENR 1.5 - 1	08 JAN 2015	ENR 3.1 - 4	AIRAC 02 NOV 2023
GEN 4.1 - 81	07 SEP 2023	ENR 1.5 - 2	08 JAN 2015	ENR 3.1 - 5	AIRAC 02 NOV 2023
GEN 4.1 - 82	07 SEP 2023	ENR 1.5 - 3	23 APR 2020	ENR 3.1 - 6	AIRAC 02 NOV 2023
GEN 4.1 - 83	07 SEP 2023	ENR 1.5 - 4	23 APR 2020	ENR 3.1 - 7	AIRAC 02 NOV 2023
GEN 4.1 - 84	07 SEP 2023	ENR 1.6 - 1	27 JAN 2022	ENR 3.1 - 8	AIRAC 02 NOV 2023
GEN 4.1 - 85	07 SEP 2023	ENR 1.6 - 2	27 JAN 2022	ENR 3.1 - 9	AIRAC 18 APR 2024
GEN 4.1 - 86	07 SEP 2023	ENR 1.6 - 3	29 MAR 2018	ENR 3.1 - 10	AIRAC 18 APR 2024
GEN 4.1 - 87	07 SEP 2023	ENR 1.6 - 4	29 MAR 2018	ENR 3.1 - 11	AIRAC 02 NOV 2023
GEN 4.1 - 88	07 SEP 2023	ENR 1.7 - 1	10 AUG 2023	ENR 3.1 - 12	AIRAC 02 NOV 2023
GEN 4.1 - 89	07 SEP 2023	ENR 1.7 - 2	10 AUG 2023	ENR 3.1 - 13	AIRAC 18 APR 2024
GEN 4.1 - 90	07 SEP 2023	ENR 1.7 - 3	AIRAC 22 APR 2021	ENR 3.1 - 14	AIRAC 18 APR 2024
GEN 4.2 - 1	22 FEB 2024	ENR 1.7 - 4	AIRAC 22 APR 2021	ENR 3.1 - 15	AIRAC 02 NOV 2023
GEN 4.2 - 2	22 FEB 2024	ENR 1.7 - 5	AIRAC 13 JUL 2023	ENR 3.1 - 16	AIRAC 02 NOV 2023
GEN 4.2 - 3	30 MAR 2017	ENR 1.7 - 6	AIRAC 13 JUL 2023	ENR 3.2 - 1	AIRAC 22 FEB 2024
GEN 4.2 - 4	30 MAR 2017	ENR 1.8 - 1	10 AUG 2023	ENR 3.2 - 2	AIRAC 22 FEB 2024
GEN 4.2 - 5	30 MAR 2017	ENR 1.8 - 2	10 AUG 2023	ENR 3.2 - 3	AIRAC 02 NOV 2023
GEN 4.2 - 6	30 MAR 2017	ENR 1.9 - 1	AIRAC 22 FEB 2024	ENR 3.2 - 4	AIRAC 02 NOV 2023
GEN 4.2 - 7	30 MAR 2017	ENR 1.9 - 2	AIRAC 22 FEB 2024	ENR 3.2 - 5	AIRAC 02 NOV 2023
GEN 4.2 - 8	30 MAR 2017	ENR 1.9 - 3	AIRAC 22 FEB 2024	ENR 3.2 - 6	AIRAC 02 NOV 2023
GEN 4.2 - 9	30 MAR 2017	ENR 1.9 - 4	AIRAC 22 FEB 2024	ENR 3.2 - 7	AIRAC 02 NOV 2023
GEN 4.2 - 10	30 MAR 2017	ENR 1.10 - 1	AIRAC 01 DEC 2022	ENR 3.2 - 8	AIRAC 02 NOV 2023
GEN 4.2 - 11	22 FEB 2024	ENR 1.10 - 2	AIRAC 01 DEC 2022	ENR 3.2 - 9	AIRAC 02 NOV 2023
GEN 4.2 - 12	22 FEB 2024	ENR 1.10 - 3	21 APR 2022	ENR 3.2 - 10	AIRAC 02 NOV 2023
GEN 4.2 - 13	22 FEB 2024	ENR 1.10 - 4	21 APR 2022	ENR 3.2 - 11	AIRAC 02 NOV 2023
GEN 4.2 - 14	22 FEB 2024	ENR 1.10 - 5	26 MAR 2020	ENR 3.2 - 12	AIRAC 02 NOV 2023
GEN 4.2 - 15	22 FEB 2024	ENR 1.10 - 6	26 MAR 2020	ENR 3.2 - 13	AIRAC 02 NOV 2023
GEN 4.2 - 16	22 FEB 2024	ENR 1.11 - 1	23 APR 2020	ENR 3.2 - 14	AIRAC 02 NOV 2023
GEN 4.2 - 17	22 FEB 2024	ENR 1.11 - 2	23 APR 2020	ENR 3.2 - 15	AIRAC 02 NOV 2023
GEN 4.2 - 18	22 FEB 2024	ENR 1.11 - 3	28 MAY 2015	ENR 3.2 - 16	AIRAC 02 NOV 2023
GEN 4.2 - 19	30 MAR 2017	ENR 1.11 - 4	28 MAY 2015	ENR 3.2 - 17	AIRAC 02 NOV 2023
GEN 4.2 - 20	30 MAR 2017	ENR 1.12 - 1	28 MAY 2015	ENR 3.2 - 18	AIRAC 02 NOV 2023

Page	Date	Page	Date	Page	Date
ENR 3.2 - 19	AIRAC 02 NOV 2023	ENR 3.3 - 14	AIRAC 22 FEB 2024	ENR 5.2 - 23	AIRAC 21 MAR 2024
ENR 3.2 - 20	AIRAC 02 NOV 2023	ENR 3.3 - 15	AIRAC 22 FEB 2024	ENR 5.2 - 24	AIRAC 21 MAR 2024
ENR 3.2 - 21	AIRAC 25 JAN 2024	ENR 3.3 - 16	AIRAC 22 FEB 2024	ENR 5.2 - 25	AIRAC 21 MAR 2024
ENR 3.2 - 22	AIRAC 25 JAN 2024	ENR 3.3 - 17	AIRAC 22 FEB 2024	ENR 5.2 - 26	AIRAC 21 MAR 2024
ENR 3.2 - 23	AIRAC 02 NOV 2023	ENR 3.3 - 18	AIRAC 22 FEB 2024	ENR 5.2 - 27	AIRAC 21 MAR 2024
ENR 3.2 - 24	AIRAC 02 NOV 2023	ENR 3.4 - 1	AIRAC 02 NOV 2023	ENR 5.2 - 28	AIRAC 21 MAR 2024
ENR 3.2 - 25	AIRAC 02 NOV 2023	ENR 3.4 - 2	AIRAC 02 NOV 2023	ENR 5.2 - 29	AIRAC 21 MAR 2024
ENR 3.2 - 26	AIRAC 02 NOV 2023	ENR 4.1 - 1	AIRAC 22 FEB 2024	ENR 5.2 - 30	AIRAC 21 MAR 2024
ENR 3.2 - 27	AIRAC 02 NOV 2023	ENR 4.1 - 2	AIRAC 22 FEB 2024	ENR 5.2 - 31	AIRAC 21 MAR 2024
ENR 3.2 - 28	AIRAC 02 NOV 2023	ENR 4.2 - 1	26 JAN 2023	ENR 5.2 - 32	AIRAC 21 MAR 2024
ENR 3.2 - 29	AIRAC 02 NOV 2023	ENR 4.2 - 2	26 JAN 2023	ENR 5.2 - 33	AIRAC 23 MAR 2023
ENR 3.2 - 30	AIRAC 02 NOV 2023	ENR 4.3 - 1	15 JUL 2021	ENR 5.2 - 34	AIRAC 23 MAR 2023
ENR 3.2 - 31	AIRAC 25 JAN 2024	ENR 4.3 - 2	15 JUL 2021	ENR 5.2 - 35	AIRAC 23 MAR 2023
ENR 3.2 - 32	AIRAC 25 JAN 2024	ENR 4.4 - 1	AIRAC 22 FEB 2024	ENR 5.2 - 36	AIRAC 23 MAR 2023
ENR 3.2 - 33	AIRAC 02 NOV 2023	ENR 4.4 - 2	AIRAC 22 FEB 2024	ENR 5.2 - 37	AIRAC 21 MAR 2024
ENR 3.2 - 34	AIRAC 02 NOV 2023	ENR 4.4 - 3	AIRAC 22 FEB 2024	ENR 5.2 - 38	AIRAC 21 MAR 2024
ENR 3.2 - 35	AIRAC 02 NOV 2023	ENR 4.4 - 4	AIRAC 22 FEB 2024	ENR 5.2 - 39	AIRAC 21 MAR 2024
ENR 3.2 - 36	AIRAC 02 NOV 2023	ENR 4.4 - 5	AIRAC 18 MAY 2023	ENR 5.2 - 40	AIRAC 21 MAR 2024
ENR 3.2 - 37	AIRAC 02 NOV 2023	ENR 4.4 - 6	AIRAC 18 MAY 2023	ENR 5.2 - 41	AIRAC 21 MAR 2024
ENR 3.2 - 38	AIRAC 02 NOV 2023	ENR 4.4 - 7	AIRAC 22 FEB 2024	ENR 5.2 - 42	AIRAC 21 MAR 2024
ENR 3.2 - 39	AIRAC 02 NOV 2023	ENR 4.4 - 8	AIRAC 22 FEB 2024	ENR 5.3 - 1	21 MAR 2024
ENR 3.2 - 40	AIRAC 02 NOV 2023	ENR 4.4 - 9	AIRAC 29 DEC 2022	ENR 5.3 - 2	21 MAR 2024
ENR 3.2 - 41	AIRAC 02 NOV 2023	ENR 4.4 - 10	AIRAC 29 DEC 2022	ENR 5.4 - 1	03 NOV 2022
ENR 3.2 - 42	AIRAC 02 NOV 2023	ENR 4.4 - 11	AIRAC 23 MAR 2023	ENR 5.4 - 2	03 NOV 2022
ENR 3.2 - 43	AIRAC 02 NOV 2023	ENR 4.4 - 12	AIRAC 23 MAR 2023	ENR 5.5 - 1	AIRAC 21 MAR 2024
ENR 3.2 - 44	AIRAC 02 NOV 2023	ENR 4.4 - 13	AIRAC 23 MAR 2023	ENR 5.5 - 2	AIRAC 21 MAR 2024
ENR 3.2 - 45	AIRAC 02 NOV 2023	ENR 4.4 - 14	AIRAC 23 MAR 2023	ENR 5.5 - 3	AIRAC 21 MAR 2024
ENR 3.2 - 46	AIRAC 02 NOV 2023	ENR 4.5 - 1	26 JAN 2023	ENR 5.5 - 4	AIRAC 21 MAR 2024
ENR 3.2 - 47	AIRAC 02 NOV 2023	ENR 4.5 - 2	26 JAN 2023	ENR 5.5 - 5	AIRAC 24 MAR 2022
ENR 3.2 - 48	AIRAC 02 NOV 2023	ENR 5.1 - 1	AIRAC 21 MAR 2024	ENR 5.5 - 6	AIRAC 24 MAR 2022
ENR 3.2 - 49	AIRAC 02 NOV 2023	ENR 5.1 - 2	AIRAC 21 MAR 2024	ENR 5.5 - 7	AIRAC 24 MAR 2022
ENR 3.2 - 50	AIRAC 02 NOV 2023	ENR 5.1 - 3	AIRAC 21 MAR 2024	ENR 5.5 - 8	AIRAC 24 MAR 2022
ENR 3.2 - 51	AIRAC 02 NOV 2023	ENR 5.1 - 4	AIRAC 21 MAR 2024	ENR 5.5 - 9	AIRAC 21 MAR 2024
ENR 3.2 - 52	AIRAC 02 NOV 2023	ENR 5.1 - 5	AIRAC 21 MAR 2024	ENR 5.5 - 10	AIRAC 21 MAR 2024
ENR 3.2 - 53	AIRAC 02 NOV 2023	ENR 5.1 - 6	AIRAC 21 MAR 2024	ENR 5.5 - 11	AIRAC 21 MAR 2024
ENR 3.2 - 54	AIRAC 02 NOV 2023	ENR 5.1 - 7	AIRAC 21 MAR 2024	ENR 5.5 - 12	AIRAC 21 MAR 2024
ENR 3.2 - 55	AIRAC 02 NOV 2023	ENR 5.1 - 8	AIRAC 21 MAR 2024	ENR 5.5 - 13	AIRAC 21 MAR 2024
ENR 3.2 - 56	AIRAC 02 NOV 2023	ENR 5.1 - 9	AIRAC 21 MAR 2024	ENR 5.5 - 14	AIRAC 21 MAR 2024
ENR 3.2 - 57	AIRAC 28 DEC 2023	ENR 5.1 - 10	AIRAC 21 MAR 2024	ENR 5.5 - 15	AIRAC 21 MAR 2024
ENR 3.2 - 58	AIRAC 28 DEC 2023	ENR 5.1 - 11	AIRAC 21 MAR 2024	ENR 5.5 - 16	AIRAC 21 MAR 2024
ENR 3.2 - 59	AIRAC 02 NOV 2023	ENR 5.1 - 12	AIRAC 21 MAR 2024	ENR 5.5 - 17	AIRAC 21 MAR 2024
ENR 3.2 - 60	AIRAC 02 NOV 2023	ENR 5.1 - 13	AIRAC 21 MAR 2024	ENR 5.5 - 18	AIRAC 21 MAR 2024
ENR 3.2 - 61	AIRAC 02 NOV 2023	ENR 5.1 - 14	AIRAC 21 MAR 2024	ENR 5.5 - 19	25 JAN 2024
ENR 3.2 - 62	AIRAC 02 NOV 2023	ENR 5.1 - 15	AIRAC 21 MAR 2024	ENR 5.5 - 20	25 JAN 2024
ENR 3.2 - 63	AIRAC 02 NOV 2023	ENR 5.1 - 16	AIRAC 21 MAR 2024	ENR 5.6 - 1	15 OCT 2015
ENR 3.2 - 64	AIRAC 02 NOV 2023	ENR 5.1 - 17	AIRAC 21 MAR 2024	ENR 5.6 - 2	15 OCT 2015
ENR 3.2 - 65	AIRAC 02 NOV 2023	ENR 5.1 - 18	AIRAC 21 MAR 2024	ENR 5.6 - 3	AIRAC 13 JUL 2023
ENR 3.2 - 66	AIRAC 02 NOV 2023	ENR 5.1 - 19	AIRAC 21 MAR 2024	ENR 5.6 - 4	AIRAC 13 JUL 2023
ENR 3.2 - 67	AIRAC 02 NOV 2023	ENR 5.1 - 20	AIRAC 21 MAR 2024	ENR 5.6 - 5	AIRAC 13 JUL 2023
ENR 3.2 - 68	AIRAC 02 NOV 2023	ENR 5.2 - 1	AIRAC 21 MAR 2024	ENR 5.6 - 6	AIRAC 13 JUL 2023
ENR 3.2 - 69	AIRAC 18 APR 2024	ENR 5.2 - 2	AIRAC 21 MAR 2024	ENR 5.6 - 7	AIRAC 13 JUL 2023
ENR 3.2 - 70	AIRAC 18 APR 2024	ENR 5.2 - 3	AIRAC 21 MAR 2024	ENR 5.6 - 8	AIRAC 13 JUL 2023
ENR 3.2 - 71	AIRAC 02 NOV 2023	ENR 5.2 - 4	AIRAC 21 MAR 2024	ENR 6 - 1	18 MAY 2023
ENR 3.2 - 72	AIRAC 02 NOV 2023	ENR 5.2 - 5	AIRAC 21 MAR 2024	ENR 6 - 2	18 MAY 2023
ENR 3.2 - 73	AIRAC 02 NOV 2023	ENR 5.2 - 6	AIRAC 21 MAR 2024	ENR 6.1 - 1	AIRAC 21 MAR 2024
ENR 3.2 - 74	AIRAC 02 NOV 2023	ENR 5.2 - 7	AIRAC 21 MAR 2024	ENR 6.1 - 2	AIRAC 21 MAR 2024
ENR 3.2 - 75	AIRAC 02 NOV 2023	ENR 5.2 - 8	AIRAC 21 MAR 2024	ENR 6.3 - 1	AIRAC 02 NOV 2023
ENR 3.2 - 76	AIRAC 02 NOV 2023	ENR 5.2 - 9	AIRAC 21 MAR 2024	ENR 6.3 - 2	AIRAC 02 NOV 2023
ENR 3.3 - 1	AIRAC 22 FEB 2024	ENR 5.2 - 10	AIRAC 21 MAR 2024	ENR 6.4 - 1	AIRAC 21 MAR 2024
ENR 3.3 - 2	AIRAC 22 FEB 2024	ENR 5.2 - 11	AIRAC 21 MAR 2024	ENR 6.4 - 2	AIRAC 21 MAR 2024
ENR 3.3 - 3	AIRAC 22 FEB 2024	ENR 5.2 - 12	AIRAC 21 MAR 2024	ENR 6.5 - 1	18 MAY 2023
ENR 3.3 - 4	AIRAC 22 FEB 2024	ENR 5.2 - 13	AIRAC 21 MAR 2024	ENR 6.5 - 2	18 MAY 2023
ENR 3.3 - 5	AIRAC 22 FEB 2024	ENR 5.2 - 14	AIRAC 21 MAR 2024	ENR 6.7 - 1	18 MAY 2023
ENR 3.3 - 6	AIRAC 22 FEB 2024	ENR 5.2 - 15	AIRAC 21 MAR 2024	ENR 6.7 - 2	18 MAY 2023
ENR 3.3 - 7	AIRAC 22 FEB 2024	ENR 5.2 - 16	AIRAC 21 MAR 2024		
ENR 3.3 - 8	AIRAC 22 FEB 2024	ENR 5.2 - 17	AIRAC 21 MAR 2024		
ENR 3.3 - 9	AIRAC 22 FEB 2024	ENR 5.2 - 18	AIRAC 21 MAR 2024		
ENR 3.3 - 10	AIRAC 22 FEB 2024	ENR 5.2 - 19	AIRAC 21 MAR 2024		
ENR 3.3 - 11	AIRAC 22 FEB 2024	ENR 5.2 - 20	AIRAC 21 MAR 2024		
ENR 3.3 - 12	AIRAC 22 FEB 2024	ENR 5.2 - 21	AIRAC 21 MAR 2024		
ENR 3.3 - 13	AIRAC 22 FEB 2024	ENR 5.2 - 22	AIRAC 21 MAR 2024		

PART 3 - AERODROMES (AD)

AD 0.1 - 1	26 JAN 2023
AD 0.1 - 2	26 JAN 2023
AD 0.2 - 1	26 JAN 2023

Page	Date	Page	Date	Page	Date
AD 0.2 - 2	26 JAN 2023	LSZB AD 2.24.7 - 1	AIRAC 18 JUN 2020	LSGC AD 2.24.9.1 - 2	AIRAC 02 NOV 2023
AD 0.3 - 1	26 JAN 2023	LSZB AD 2.24.7 - 2	AIRAC 18 JUN 2020	LSGC AD 2.24.9.2 - 1	AIRAC 02 NOV 2023
AD 0.3 - 2	26 JAN 2023	LSZB AD 2.24.7 - 3	AIRAC 18 JUN 2020	LSGC AD 2.24.9.2 - 2	AIRAC 02 NOV 2023
AD 0.4 - 1	26 JAN 2023	LSZB AD 2.24.7 - 4	AIRAC 18 JUN 2020	LSGC AD 2.24.10 - 1	AIRAC 02 NOV 2023
AD 0.4 - 2	26 JAN 2023	LSZB AD 2.24.9 - 1	10 SEP 2020	LSGC AD 2.24.10 - 2	AIRAC 02 NOV 2023
AD 0.5 - 1	26 JAN 2023	LSZB AD 2.24.9 - 2	10 SEP 2020	LSGC AD 2.24.10 - 3	AIRAC 02 NOV 2023
AD 0.5 - 2	26 JAN 2023	LSZB AD 2.24.10 - 1	10 AUG 2023	LSGC AD 2.24.10 - 4	AIRAC 02 NOV 2023
AD 0.6 - 1	28 DEC 2023	LSZB AD 2.24.10 - 2	10 AUG 2023	LSGG AD 2 - 1	28 DEC 2023
AD 0.6 - 2	28 DEC 2023	LSZB AD 2.24.10 - 3	10 AUG 2023	LSGG AD 2 - 2	28 DEC 2023
AD 0.6 - 3	28 DEC 2023	LSZB AD 2.24.10 - 4	10 AUG 2023	LSGG AD 2 - 3	28 DEC 2023
AD 0.6 - 4	28 DEC 2023	LSZB AD 2.24.10 - 5	10 AUG 2023	LSGG AD 2 - 4	28 DEC 2023
AD 0.6 - 5	28 DEC 2023	LSZB AD 2.24.10 - 6	10 AUG 2023	LSGG AD 2 - 5	28 DEC 2023
AD 0.6 - 6	28 DEC 2023	LSZB AD 2.24.10 - 7	07 SEP 2023	LSGG AD 2 - 6	28 DEC 2023
AD 0.6 - 7	28 DEC 2023	LSZB AD 2.24.10 - 8	07 SEP 2023	LSGG AD 2 - 7	28 DEC 2023
AD 0.6 - 8	28 DEC 2023	LSZB AD 2.24.10 - 9	07 SEP 2023	LSGG AD 2 - 8	28 DEC 2023
AD 0.6 - 9	28 DEC 2023	LSZB AD 2.24.10 - 10	07 SEP 2023	LSGG AD 2 - 9	28 DEC 2023
AD 0.6 - 10	28 DEC 2023	LSZB AD 2.24.10 - 11	10 AUG 2023	LSGG AD 2 - 10	28 DEC 2023
AD 0.6 - 11	28 DEC 2023	LSZB AD 2.24.10 - 12	10 AUG 2023	LSGG AD 2 - 11	15 JUN 2023
AD 0.6 - 12	28 DEC 2023	LSZB AD 2.24.13 - 1	16 JUN 2022	LSGG AD 2 - 12	15 JUN 2023
AD 0.6 - 13	28 DEC 2023	LSZB AD 2.24.13 - 2	16 JUN 2022	LSGG AD 2 - 13	28 DEC 2023
AD 0.6 - 14	28 DEC 2023	LSZB AD 2.24.13 - 3	16 JUN 2022	LSGG AD 2 - 14	28 DEC 2023
AD 1.1 - 1	19 MAY 2022	LSZB AD 2.24.13 - 4	16 JUN 2022	LSGG AD 2 - 15	26 JAN 2023
AD 1.1 - 2	19 MAY 2022	LSZC AD 2 - 1	25 JAN 2024	LSGG AD 2 - 16	26 JAN 2023
AD 1.1 - 3	11 AUG 2022	LSZC AD 2 - 2	25 JAN 2024	LSGG AD 2 - 17	09 SEP 2021
AD 1.1 - 4	11 AUG 2022	LSZC AD 2 - 3	25 JAN 2024	LSGG AD 2 - 18	09 SEP 2021
AD 1.1 - 5	19 MAY 2022	LSZC AD 2 - 4	25 JAN 2024	LSGG AD 2 - 19	23 APR 2020
AD 1.1 - 6	19 MAY 2022	LSZC AD 2 - 5	25 JAN 2024	LSGG AD 2 - 20	23 APR 2020
AD 1.2 - 1	28 DEC 2023	LSZC AD 2 - 6	25 JAN 2024	LSGG AD 2 - 21	26 JAN 2023
AD 1.2 - 2	28 DEC 2023	LSZC AD 2 - 7	AIRAC 15 JUN 2023	LSGG AD 2 - 22	26 JAN 2023
AD 1.2 - 3	19 MAY 2022	LSZC AD 2 - 8	AIRAC 15 JUN 2023	LSGG AD 2 - 23	04 NOV 2021
AD 1.2 - 4	19 MAY 2022	LSZC AD 2 - 9	21 MAR 2024	LSGG AD 2 - 24	04 NOV 2021
AD 1.3 - 1	AIRAC 25 JAN 2024	LSZC AD 2 - 10	21 MAR 2024	LSGG AD 2 - 25	AIRAC 02 NOV 2023
AD 1.3 - 2	AIRAC 25 JAN 2024	LSZC AD 2.24.1 - 1	18 MAY 2023	LSGG AD 2 - 26	AIRAC 02 NOV 2023
AD 1.3 - 3	AIRAC 25 JAN 2024	LSZC AD 2.24.1 - 2	18 MAY 2023	LSGG AD 2 - 27	AIRAC 21 MAR 2024
AD 1.3 - 4	AIRAC 25 JAN 2024	LSZC AD 2.24.4 - 1	30 DEC 2021	LSGG AD 2 - 28	AIRAC 21 MAR 2024
AD 1.3 - 5	AIRAC 25 JAN 2024	LSZC AD 2.24.4 - 2	30 DEC 2021	LSGG AD 2 - 29	AIRAC 21 MAR 2024
AD 1.3 - 6	AIRAC 25 JAN 2024	LSZC AD 2.24.7 - 1	AIRAC 15 JUN 2023	LSGG AD 2 - 30	AIRAC 21 MAR 2024
AD 1.4 - 1	19 MAY 2022	LSZC AD 2.24.7 - 2	AIRAC 15 JUN 2023	LSGG AD 2 - 31	AIRAC 13 JUL 2023
AD 1.4 - 2	19 MAY 2022	LSZC AD 2.24.9 - 1	AIRAC 15 JUN 2023	LSGG AD 2 - 32	AIRAC 13 JUL 2023
AD 1.5 - 1	19 MAY 2022	LSZC AD 2.24.9 - 2	AIRAC 15 JUN 2023	LSGG AD 2 - 33	AIRAC 02 NOV 2023
AD 1.5 - 2	19 MAY 2022	LSZC AD 2.24.10 - 1	23 APR 2020	LSGG AD 2 - 34	AIRAC 02 NOV 2023
LSZB AD 2 - 1	28 DEC 2023	LSZC AD 2.24.10 - 2	23 APR 2020	LSGG AD 2 - 35	AIRAC 17 JUN 2021
LSZB AD 2 - 2	28 DEC 2023	LSZC AD 2.24.10 - 3	18 MAY 2023	LSGG AD 2 - 36	AIRAC 17 JUN 2021
LSZB AD 2 - 3	28 DEC 2023	LSZC AD 2.24.10 - 4	18 MAY 2023	LSGG AD 2 - 37	AIRAC 17 JUN 2021
LSZB AD 2 - 4	28 DEC 2023	LSGC AD 2 - 1	28 DEC 2023	LSGG AD 2 - 38	AIRAC 17 JUN 2021
LSZB AD 2 - 5	30 NOV 2023	LSGC AD 2 - 2	28 DEC 2023	LSGG AD 2 - 39	AIRAC 02 NOV 2023
LSZB AD 2 - 6	30 NOV 2023	LSGC AD 2 - 3	28 DEC 2023	LSGG AD 2 - 40	AIRAC 02 NOV 2023
LSZB AD 2 - 7	14 JUL 2022	LSGC AD 2 - 4	28 DEC 2023	LSGG AD 2 - 41	AIRAC 02 NOV 2023
LSZB AD 2 - 8	14 JUL 2022	LSGC AD 2 - 5	28 DEC 2023	LSGG AD 2 - 42	AIRAC 02 NOV 2023
LSZB AD 2 - 9	28 DEC 2023	LSGC AD 2 - 6	28 DEC 2023	LSGG AD 2 - 43	21 MAR 2024
LSZB AD 2 - 10	28 DEC 2023	LSGC AD 2 - 7	22 FEB 2024	LSGG AD 2 - 44	21 MAR 2024
LSZB AD 2 - 11	30 NOV 2023	LSGC AD 2 - 8	22 FEB 2024	LSGG AD 2.24.1 - 1	04 NOV 2021
LSZB AD 2 - 12	30 NOV 2023	LSGC AD 2 - 9	21 MAR 2024	LSGG AD 2.24.1 - 2	04 NOV 2021
LSZB AD 2 - 13	09 SEP 2021	LSGC AD 2 - 10	21 MAR 2024	LSGG AD 2.24.2 - 1	04 NOV 2021
LSZB AD 2 - 14	09 SEP 2021	LSGC AD 2 - 11	28 DEC 2023	LSGG AD 2.24.2 - 2	04 NOV 2021
LSZB AD 2 - 15	15 JUL 2021	LSGC AD 2 - 12	28 DEC 2023	LSGG AD 2.24.3 - 1	30 NOV 2023
LSZB AD 2 - 16	15 JUL 2021	LSGC AD 2 - 13	28 DEC 2023	LSGG AD 2.24.3 - 2	30 NOV 2023
LSZB AD 2 - 17	15 JUL 2021	LSGC AD 2 - 14	28 DEC 2023	LSGG AD 2.24.3 - 3	30 NOV 2023
LSZB AD 2 - 18	15 JUL 2021	LSGC AD 2 - 15	21 MAR 2024	LSGG AD 2.24.3 - 4	30 NOV 2023
LSZB AD 2 - 19	21 MAR 2024	LSGC AD 2 - 16	21 MAR 2024	LSGG AD 2.24.4 - 1	24 MAR 2022
LSZB AD 2 - 20	21 MAR 2024	LSGC AD 2.24.1 - 1	AIRAC 02 NOV 2023	LSGG AD 2.24.4 - 2	24 MAR 2022
LSZB AD 2.24.1 - 1	26 JAN 2023	LSGC AD 2.24.1 - 2	AIRAC 02 NOV 2023	LSGG AD 2.24.4 - 3	18 MAY 2023
LSZB AD 2.24.1 - 2	26 JAN 2023	LSGC AD 2.24.2 - 1	AIRAC 02 NOV 2023	LSGG AD 2.24.4 - 4	18 MAY 2023
LSZB AD 2.24.2 - 1	02 NOV 2023	LSGC AD 2.24.2 - 2	AIRAC 02 NOV 2023	LSGG AD 2.24.5 - 1	AIRAC 13 SEP 2018
LSZB AD 2.24.2 - 2	02 NOV 2023	LSGC AD 2.24.4 - 1	AIRAC 07 SEP 2023	LSGG AD 2.24.5 - 2	AIRAC 13 SEP 2018
LSZB AD 2.24.4 - 1	14 JUL 2022	LSGC AD 2.24.4 - 2	AIRAC 07 SEP 2023	LSGG AD 2.24.6 - 1	AIRAC 02 NOV 2023
LSZB AD 2.24.4 - 2	14 JUL 2022	LSGC AD 2.24.7 - 1	AIRAC 02 NOV 2023	LSGG AD 2.24.6 - 2	AIRAC 02 NOV 2023
LSZB AD 2.24.4 - 3	14 JUL 2022	LSGC AD 2.24.7 - 2	AIRAC 02 NOV 2023	LSGG AD 2.24.6 - 3	AIRAC 02 NOV 2023
LSZB AD 2.24.4 - 4	14 JUL 2022	LSGC AD 2.24.7 - 3	AIRAC 02 NOV 2023	LSGG AD 2.24.6 - 4	AIRAC 02 NOV 2023
LSZB AD 2.24.6 - 1	AIRAC 18 JUN 2020	LSGC AD 2.24.7 - 4	AIRAC 02 NOV 2023	LSGG AD 2.24.6 - 5	AIRAC 21 MAR 2024
LSZB AD 2.24.6 - 2	AIRAC 18 JUN 2020	LSGC AD 2.24.9.1 - 1	AIRAC 02 NOV 2023	LSGG AD 2.24.6 - 6	AIRAC 21 MAR 2024

Page	Date	Page	Date	Page	Date
LSGG AD 2.24.7 - 1	AIRAC 02 NOV 2023	LSZG AD 2.24.7 - 8	AIRAC 21 MAR 2024	LSMP AD 2.24.7 - 3	AIRAC 21 MAR 2024
LSGG AD 2.24.7 - 2	AIRAC 02 NOV 2023	LSZG AD 2.24.7 - 9	AIRAC 21 MAR 2024	LSMP AD 2.24.7 - 4	AIRAC 21 MAR 2024
LSGG AD 2.24.7 - 3	AIRAC 02 NOV 2023	LSZG AD 2.24.7 - 10	AIRAC 21 MAR 2024	LSMP AD 2.24.9 - 1	AIRAC 21 MAR 2024
LSGG AD 2.24.7 - 4	AIRAC 02 NOV 2023	LSZG AD 2.24.10 - 1	AIRAC 21 MAR 2024	LSMP AD 2.24.9 - 2	AIRAC 21 MAR 2024
LSGG AD 2.24.7 - 5	AIRAC 02 NOV 2023	LSZG AD 2.24.10 - 2	AIRAC 21 MAR 2024	LSMP AD 2.24.10 - 1	AIRAC 18 APR 2024
LSGG AD 2.24.7 - 6	AIRAC 02 NOV 2023	LSZA AD 2 - 1	28 DEC 2023	LSMP AD 2.24.10 - 2	AIRAC 18 APR 2024
LSGG AD 2.24.7 - 7	AIRAC 02 NOV 2023	LSZA AD 2 - 2	28 DEC 2023	LSMP AD 2.24.10 - 3	AIRAC 18 APR 2024
LSGG AD 2.24.7 - 8	AIRAC 02 NOV 2023	LSZA AD 2 - 3	25 JAN 2024	LSMP AD 2.24.10 - 4	AIRAC 18 APR 2024
LSGG AD 2.24.7 - 9	AIRAC 02 NOV 2023	LSZA AD 2 - 4	25 JAN 2024	LSMP AD 2.24.10 - 5	AIRAC 18 APR 2024
LSGG AD 2.24.7 - 10	AIRAC 02 NOV 2023	LSZA AD 2 - 5	14 JUL 2022	LSMP AD 2.24.10 - 6	AIRAC 18 APR 2024
LSGG AD 2.24.9 - 1	AIRAC 02 NOV 2023	LSZA AD 2 - 6	14 JUL 2022	LSMP AD 2.24.10 - 7	AIRAC 18 APR 2024
LSGG AD 2.24.9 - 2	AIRAC 02 NOV 2023	LSZA AD 2 - 7	28 DEC 2023	LSMP AD 2.24.10 - 8	AIRAC 18 APR 2024
LSGG AD 2.24.9 - 3	AIRAC 02 NOV 2023	LSZA AD 2 - 8	28 DEC 2023	LSMP AD 2.24.10 - 9	AIRAC 18 APR 2024
LSGG AD 2.24.9 - 4	AIRAC 02 NOV 2023	LSZA AD 2 - 9	28 DEC 2023	LSMP AD 2.24.10 - 10	AIRAC 18 APR 2024
LSGG AD 2.24.9 - 5	AIRAC 02 NOV 2023	LSZA AD 2 - 10	28 DEC 2023	LSZR AD 2 - 1	28 DEC 2023
LSGG AD 2.24.9 - 6	AIRAC 02 NOV 2023	LSZA AD 2 - 11	AIRAC 22 FEB 2024	LSZR AD 2 - 2	28 DEC 2023
LSGG AD 2.24.9 - 7	AIRAC 02 NOV 2023	LSZA AD 2 - 12	AIRAC 22 FEB 2024	LSZR AD 2 - 3	28 DEC 2023
LSGG AD 2.24.9 - 8	AIRAC 02 NOV 2023	LSZA AD 2 - 13	AIRAC 22 FEB 2024	LSZR AD 2 - 4	28 DEC 2023
LSGG AD 2.24.9 - 9	AIRAC 02 NOV 2023	LSZA AD 2 - 14	AIRAC 22 FEB 2024	LSZR AD 2 - 5	28 DEC 2023
LSGG AD 2.24.9 - 10	AIRAC 02 NOV 2023	LSZA AD 2 - 15	AIRAC 22 FEB 2024	LSZR AD 2 - 6	28 DEC 2023
LSGG AD 2.24.9 - 11	AIRAC 02 NOV 2023	LSZA AD 2 - 16	AIRAC 22 FEB 2024	LSZR AD 2 - 7	28 DEC 2023
LSGG AD 2.24.9 - 12	AIRAC 02 NOV 2023	LSZA AD 2 - 17	AIRAC 22 FEB 2024	LSZR AD 2 - 8	28 DEC 2023
LSGG AD 2.24.10 - 1	02 NOV 2023	LSZA AD 2 - 18	AIRAC 22 FEB 2024	LSZR AD 2 - 9	28 DEC 2023
LSGG AD 2.24.10 - 2	02 NOV 2023	LSZA AD 2 - 19	21 MAR 2024	LSZR AD 2 - 10	28 DEC 2023
LSGG AD 2.24.10 - 3	02 NOV 2023	LSZA AD 2 - 20	21 MAR 2024	LSZR AD 2 - 11	20 MAY 2021
LSGG AD 2.24.10 - 4	02 NOV 2023	LSZA AD 2.24.1 - 1	AIRAC 08 DEC 2016	LSZR AD 2 - 12	20 MAY 2021
LSGG AD 2.24.10 - 5	02 NOV 2023	LSZA AD 2.24.1 - 2	AIRAC 08 DEC 2016	LSZR AD 2 - 13	20 MAY 2021
LSGG AD 2.24.10 - 6	02 NOV 2023	LSZA AD 2.24.2 - 1	04 NOV 2021	LSZR AD 2 - 14	20 MAY 2021
LSGG AD 2.24.10 - 7	02 NOV 2023	LSZA AD 2.24.2 - 2	04 NOV 2021	LSZR AD 2 - 15	20 MAY 2021
LSGG AD 2.24.10 - 8	02 NOV 2023	LSZA AD 2.24.4 - 1	20 JUL 2017	LSZR AD 2 - 16	20 MAY 2021
LSGG AD 2.24.10 - 9	02 NOV 2023	LSZA AD 2.24.4 - 2	20 JUL 2017	LSZR AD 2 - 17	AIRAC 05 OCT 2023
LSGG AD 2.24.10 - 10	02 NOV 2023	LSZA AD 2.24.4 - 3	20 JUL 2017	LSZR AD 2 - 18	AIRAC 05 OCT 2023
LSGG AD 2.24.10 - 11	02 NOV 2023	LSZA AD 2.24.4 - 4	20 JUL 2017	LSZR AD 2 - 19	21 MAR 2024
LSGG AD 2.24.10 - 12	02 NOV 2023	LSZA AD 2.24.7 - 1	AIRAC 15 JUL 2021	LSZR AD 2 - 20	21 MAR 2024
LSGG AD 2.24.13 - 1	03 NOV 2022	LSZA AD 2.24.7 - 2	AIRAC 15 JUL 2021	LSZR AD 2.24.1 - 1	21 MAR 2024
LSGG AD 2.24.13 - 2	03 NOV 2022	LSZA AD 2.24.7 - 3	30 DEC 2021	LSZR AD 2.24.1 - 2	21 MAR 2024
LSGG AD 2.24.13 - 3	03 NOV 2022	LSZA AD 2.24.7 - 4	30 DEC 2021	LSZR AD 2.24.4 - 1	15 JUL 2021
LSGG AD 2.24.13 - 4	03 NOV 2022	LSZA AD 2.24.7 - 5	30 DEC 2021	LSZR AD 2.24.4 - 2	15 JUL 2021
LSZG AD 2 - 1	25 JAN 2024	LSZA AD 2.24.7 - 6	30 DEC 2021	LSZR AD 2.24.7 - 1	AIRAC 05 NOV 2020
LSZG AD 2 - 2	25 JAN 2024	LSZA AD 2.24.9 - 1	30 DEC 2021	LSZR AD 2.24.7 - 2	AIRAC 05 NOV 2020
LSZG AD 2 - 3	25 JAN 2024	LSZA AD 2.24.9 - 2	30 DEC 2021	LSZR AD 2.24.7 - 3	AIRAC 05 NOV 2020
LSZG AD 2 - 4	25 JAN 2024	LSZA AD 2.24.10 - 1	30 JAN 2020	LSZR AD 2.24.7 - 4	AIRAC 05 NOV 2020
LSZG AD 2 - 5	25 JAN 2024	LSZA AD 2.24.10 - 2	30 JAN 2020	LSZR AD 2.24.7 - 5	AIRAC 21 MAY 2020
LSZG AD 2 - 6	25 JAN 2024	LSZA AD 2.24.10 - 3	30 JAN 2020	LSZR AD 2.24.7 - 6	AIRAC 21 MAY 2020
LSZG AD 2 - 7	25 JAN 2024	LSZA AD 2.24.10 - 4	30 JAN 2020	LSZR AD 2.24.7 - 7	AIRAC 05 NOV 2020
LSZG AD 2 - 8	25 JAN 2024	LSZA AD 2.24.10 - 5	13 JUL 2023	LSZR AD 2.24.7 - 8	AIRAC 05 NOV 2020
LSZG AD 2 - 9	AIRAC 21 MAR 2024	LSZA AD 2.24.10 - 6	13 JUL 2023	LSZR AD 2.24.7 - 9	AIRAC 05 NOV 2020
LSZG AD 2 - 10	AIRAC 21 MAR 2024	LSZA AD 2.24.10 - 7	13 JUL 2023	LSZR AD 2.24.7 - 10	AIRAC 05 NOV 2020
LSZG AD 2 - 11	AIRAC 21 MAR 2024	LSZA AD 2.24.10 - 8	13 JUL 2023	LSZR AD 2.24.7 - 11	AIRAC 21 MAY 2020
LSZG AD 2 - 12	AIRAC 21 MAR 2024	LSMP AD 2 - 1	28 DEC 2023	LSZR AD 2.24.7 - 12	AIRAC 21 MAY 2020
LSZG AD 2 - 13	AIRAC 21 MAR 2024	LSMP AD 2 - 2	28 DEC 2023	LSZR AD 2.24.9 - 1	AIRAC 05 OCT 2023
LSZG AD 2 - 14	AIRAC 21 MAR 2024	LSMP AD 2 - 3	25 JAN 2024	LSZR AD 2.24.9 - 2	AIRAC 05 OCT 2023
LSZG AD 2 - 15	21 MAR 2024	LSMP AD 2 - 4	25 JAN 2024	LSZR AD 2.24.9 - 3	AIRAC 05 OCT 2023
LSZG AD 2 - 16	21 MAR 2024	LSMP AD 2 - 5	14 JUL 2022	LSZR AD 2.24.9 - 4	AIRAC 05 OCT 2023
LSZG AD 2.24.1 - 1	AIRAC 21 MAR 2024	LSMP AD 2 - 6	14 JUL 2022	LSZR AD 2.24.9 - 5	AIRAC 05 OCT 2023
LSZG AD 2.24.1 - 2	AIRAC 21 MAR 2024	LSMP AD 2 - 7	25 JAN 2024	LSZR AD 2.24.9 - 6	AIRAC 05 OCT 2023
LSZG AD 2.24.1 - 3	05 OCT 2023	LSMP AD 2 - 8	25 JAN 2024	LSZR AD 2.24.10 - 1	03 DEC 2020
LSZG AD 2.24.1 - 4	05 OCT 2023	LSMP AD 2 - 9	AIRAC 21 MAR 2024	LSZR AD 2.24.10 - 2	03 DEC 2020
LSZG AD 2.24.2 - 1	AIRAC 21 MAR 2024	LSMP AD 2 - 10	AIRAC 21 MAR 2024	LSZR AD 2.24.10 - 3	03 DEC 2020
LSZG AD 2.24.2 - 2	AIRAC 21 MAR 2024	LSMP AD 2 - 11	AIRAC 05 OCT 2023	LSZR AD 2.24.10 - 4	03 DEC 2020
LSZG AD 2.24.2 - 3	25 FEB 2021	LSMP AD 2 - 12	AIRAC 05 OCT 2023	LSZR AD 2.24.10 - 5	03 NOV 2022
LSZG AD 2.24.2 - 4	25 FEB 2021	LSMP AD 2 - 13	21 MAR 2024	LSZR AD 2.24.10 - 6	03 NOV 2022
LSZG AD 2.24.4 - 1	26 APR 2018	LSMP AD 2 - 14	21 MAR 2024	LSZR AD 2.24.13 - 1	23 MAR 2023
LSZG AD 2.24.4 - 2	26 APR 2018	LSMP AD 2.24.1 - 1	26 JAN 2023	LSZR AD 2.24.13 - 2	23 MAR 2023
LSZG AD 2.24.7 - 1	AIRAC 21 MAR 2024	LSMP AD 2.24.1 - 2	26 JAN 2023	LSZS AD 2 - 1	28 DEC 2023
LSZG AD 2.24.7 - 2	AIRAC 21 MAR 2024	LSMP AD 2.24.4 - 1	16 JUN 2022	LSZS AD 2 - 2	28 DEC 2023
LSZG AD 2.24.7 - 3	AIRAC 13 JUL 2023	LSMP AD 2.24.4 - 2	16 JUN 2022	LSZS AD 2 - 3	28 DEC 2023
LSZG AD 2.24.7 - 4	AIRAC 13 JUL 2023	LSMP AD 2.24.4 - 3	16 JUN 2022	LSZS AD 2 - 4	28 DEC 2023
LSZG AD 2.24.7 - 5	AIRAC 13 JUL 2023	LSMP AD 2.24.4 - 4	16 JUN 2022	LSZS AD 2 - 5	28 DEC 2023
LSZG AD 2.24.7 - 6	AIRAC 13 JUL 2023	LSMP AD 2.24.7 - 1	AIRAC 21 MAR 2024	LSZS AD 2 - 6	28 DEC 2023
LSZG AD 2.24.7 - 7	AIRAC 21 MAR 2024	LSMP AD 2.24.7 - 2	AIRAC 21 MAR 2024	LSZS AD 2 - 7	28 DEC 2023

AIRAC 18 APR 2024

Page	Date	Page	Date	Page	Date
LSZS AD 2 - 8	28 DEC 2023	LSGS AD 2.24.13 - 3	AIRAC 26 MAR 2020	LSZH AD 2 - 70	AIRAC 25 JAN 2024
LSZS AD 2 - 9	28 DEC 2023	LSGS AD 2.24.13 - 4	AIRAC 26 MAR 2020	LSZH AD 2 - 71	AIRAC 25 JAN 2024
LSZS AD 2 - 10	28 DEC 2023	LSZH AD 2 - 1	28 DEC 2023	LSZH AD 2 - 72	AIRAC 25 JAN 2024
LSZS AD 2 - 11	28 DEC 2023	LSZH AD 2 - 2	28 DEC 2023	LSZH AD 2 - 73	21 MAR 2024
LSZS AD 2 - 12	28 DEC 2023	LSZH AD 2 - 3	22 FEB 2024	LSZH AD 2 - 74	21 MAR 2024
LSZS AD 2 - 13	21 MAR 2024	LSZH AD 2 - 4	22 FEB 2024	LSZH AD 2.24.1 - 1	28 DEC 2023
LSZS AD 2 - 14	21 MAR 2024	LSZH AD 2 - 5	22 FEB 2024	LSZH AD 2.24.1 - 2	28 DEC 2023
LSZS AD 2.24.1 - 1	13 JUL 2023	LSZH AD 2 - 6	22 FEB 2024	LSZH AD 2.24.3 - 1	05 OCT 2023
LSZS AD 2.24.1 - 2	13 JUL 2023	LSZH AD 2 - 7	15 JUN 2023	LSZH AD 2.24.3 - 2	05 OCT 2023
LSZS AD 2.24.4 - 1	AIRAC 05 DEC 2019	LSZH AD 2 - 8	15 JUN 2023	LSZH AD 2.24.3 - 3	05 OCT 2023
LSZS AD 2.24.4 - 2	AIRAC 05 DEC 2019	LSZH AD 2 - 9	07 SEP 2023	LSZH AD 2.24.3 - 4	05 OCT 2023
LSZS AD 2.24.4 - 3	AIRAC 05 DEC 2019	LSZH AD 2 - 10	07 SEP 2023	LSZH AD 2.24.3 - 5	05 OCT 2023
LSZS AD 2.24.4 - 4	AIRAC 05 DEC 2019	LSZH AD 2 - 11	07 SEP 2023	LSZH AD 2.24.3 - 6	05 OCT 2023
LSZS AD 2.24.7 - 1	AIRAC 05 DEC 2019	LSZH AD 2 - 12	07 SEP 2023	LSZH AD 2.24.4 - 1	15 JUN 2023
LSZS AD 2.24.7 - 2	AIRAC 05 DEC 2019	LSZH AD 2 - 13	28 DEC 2023	LSZH AD 2.24.4 - 2	15 JUN 2023
LSZS AD 2.24.7 - 3	AIRAC 05 DEC 2019	LSZH AD 2 - 14	28 DEC 2023	LSZH AD 2.24.4 - 3	15 JUN 2023
LSZS AD 2.24.7 - 4	AIRAC 05 DEC 2019	LSZH AD 2 - 15	22 FEB 2024	LSZH AD 2.24.4 - 4	15 JUN 2023
LSZS AD 2.24.7 - 5	AIRAC 24 MAR 2022	LSZH AD 2 - 16	22 FEB 2024	LSZH AD 2.24.4 - 5	15 JUN 2023
LSZS AD 2.24.7 - 6	AIRAC 24 MAR 2022	LSZH AD 2 - 17	AIRAC 02 NOV 2023	LSZH AD 2.24.4 - 6	15 JUN 2023
LSZS AD 2.24.7 - 7	AIRAC 24 MAR 2022	LSZH AD 2 - 18	AIRAC 02 NOV 2023	LSZH AD 2.24.4 - 7	15 JUN 2023
LSZS AD 2.24.7 - 8	AIRAC 24 MAR 2022	LSZH AD 2 - 19	22 FEB 2024	LSZH AD 2.24.4 - 8	15 JUN 2023
LSZS AD 2.24.10 - 1	AIRAC 03 NOV 2022	LSZH AD 2 - 20	22 FEB 2024	LSZH AD 2.24.4 - 9	AIRAC 30 NOV 2023
LSZS AD 2.24.10 - 2	AIRAC 03 NOV 2022	LSZH AD 2 - 21	14 JUL 2022	LSZH AD 2.24.4 - 10	AIRAC 30 NOV 2023
LSZS AD 2.24.10 - 3	AIRAC 24 MAR 2022	LSZH AD 2 - 22	14 JUL 2022	LSZH AD 2.24.4 - 11	15 JUN 2023
LSZS AD 2.24.10 - 4	AIRAC 24 MAR 2022	LSZH AD 2 - 23	AIRAC 21 MAR 2024	LSZH AD 2.24.4 - 12	15 JUN 2023
LSZS AD 2.24.11 - 1	AIRAC 21 MAR 2024	LSZH AD 2 - 24	AIRAC 21 MAR 2024	LSZH AD 2.24.5 - 1	AIRAC 07 DEC 2017
LSZS AD 2.24.11 - 2	AIRAC 21 MAR 2024	LSZH AD 2 - 25	01 DEC 2022	LSZH AD 2.24.5 - 2	AIRAC 07 DEC 2017
LSZS AD 2.24.12 - 1	AIRAC 21 MAR 2024	LSZH AD 2 - 26	01 DEC 2022	LSZH AD 2.24.5 - 3	AIRAC 07 DEC 2017
LSZS AD 2.24.12 - 2	AIRAC 21 MAR 2024	LSZH AD 2 - 27	14 JUL 2022	LSZH AD 2.24.5 - 4	AIRAC 07 DEC 2017
LSGS AD 2 - 1	22 FEB 2024	LSZH AD 2 - 28	14 JUL 2022	LSZH AD 2.24.6 - 1	AIRAC 24 MAR 2022
LSGS AD 2 - 2	22 FEB 2024	LSZH AD 2 - 29	01 DEC 2022	LSZH AD 2.24.6 - 2	AIRAC 24 MAR 2022
LSGS AD 2 - 3	28 DEC 2023	LSZH AD 2 - 30	01 DEC 2022	LSZH AD 2.24.6 - 3	AIRAC 15 JUN 2023
LSGS AD 2 - 4	28 DEC 2023	LSZH AD 2 - 31	13 JUL 2023	LSZH AD 2.24.6 - 4	AIRAC 15 JUN 2023
LSGS AD 2 - 5	14 JUL 2022	LSZH AD 2 - 32	13 JUL 2023	LSZH AD 2.24.7.1 - 1	AIRAC 25 JAN 2024
LSGS AD 2 - 6	14 JUL 2022	LSZH AD 2 - 33	AIRAC 21 MAR 2024	LSZH AD 2.24.7.1 - 2	AIRAC 25 JAN 2024
LSGS AD 2 - 7	28 DEC 2023	LSZH AD 2 - 34	AIRAC 21 MAR 2024	LSZH AD 2.24.7.1 - 3	AIRAC 25 JAN 2024
LSGS AD 2 - 8	28 DEC 2023	LSZH AD 2 - 35	25 JAN 2024	LSZH AD 2.24.7.1 - 4	AIRAC 25 JAN 2024
LSGS AD 2 - 9	28 DEC 2023	LSZH AD 2 - 36	25 JAN 2024	LSZH AD 2.24.7.1 - 5	AIRAC 25 JAN 2024
LSGS AD 2 - 10	28 DEC 2023	LSZH AD 2 - 37	14 JUL 2022	LSZH AD 2.24.7.1 - 6	AIRAC 25 JAN 2024
LSGS AD 2 - 11	22 FEB 2024	LSZH AD 2 - 38	14 JUL 2022	LSZH AD 2.24.7.2 - 1	07 OCT 2021
LSGS AD 2 - 12	22 FEB 2024	LSZH AD 2 - 39	11 AUG 2022	LSZH AD 2.24.7.2 - 2	07 OCT 2021
LSGS AD 2 - 13	16 JUN 2022	LSZH AD 2 - 40	11 AUG 2022	LSZH AD 2.24.7.2 - 3	AIRAC 15 JUN 2023
LSGS AD 2 - 14	16 JUN 2022	LSZH AD 2 - 41	14 JUL 2022	LSZH AD 2.24.7.2 - 4	AIRAC 15 JUN 2023
LSGS AD 2 - 15	17 JUN 2021	LSZH AD 2 - 42	14 JUL 2022	LSZH AD 2.24.7.2 - 5	AIRAC 18 MAY 2023
LSGS AD 2 - 16	17 JUN 2021	LSZH AD 2 - 43	14 JUL 2022	LSZH AD 2.24.7.2 - 6	AIRAC 18 MAY 2023
LSGS AD 2 - 17	AIRAC 26 MAR 2020	LSZH AD 2 - 44	14 JUL 2022	LSZH AD 2.24.7.2 - 7	AIRAC 15 JUN 2023
LSGS AD 2 - 18	AIRAC 26 MAR 2020	LSZH AD 2 - 45	14 JUL 2022	LSZH AD 2.24.7.2 - 8	AIRAC 15 JUN 2023
LSGS AD 2 - 19	21 MAR 2024	LSZH AD 2 - 46	14 JUL 2022	LSZH AD 2.24.7.3 - 1	AIRAC 15 JUN 2023
LSGS AD 2 - 20	21 MAR 2024	LSZH AD 2 - 47	14 JUL 2022	LSZH AD 2.24.7.3 - 2	AIRAC 15 JUN 2023
LSGS AD 2.24.1 - 1	21 MAR 2024	LSZH AD 2 - 48	14 JUL 2022	LSZH AD 2.24.7.3 - 3	07 OCT 2021
LSGS AD 2.24.1 - 2	21 MAR 2024	LSZH AD 2 - 49	14 JUL 2022	LSZH AD 2.24.7.3 - 4	07 OCT 2021
LSGS AD 2.24.2 - 1	21 MAR 2024	LSZH AD 2 - 50	14 JUL 2022	LSZH AD 2.24.7.3 - 5	07 OCT 2021
LSGS AD 2.24.2 - 2	21 MAR 2024	LSZH AD 2 - 51	AIRAC 25 JAN 2024	LSZH AD 2.24.7.3 - 6	07 OCT 2021
LSGS AD 2.24.4 - 1	22 APR 2021	LSZH AD 2 - 52	AIRAC 25 JAN 2024	LSZH AD 2.24.7.3 - 7	AIRAC 18 MAY 2023
LSGS AD 2.24.4 - 2	22 APR 2021	LSZH AD 2 - 53	AIRAC 25 JAN 2024	LSZH AD 2.24.7.3 - 8	AIRAC 18 MAY 2023
LSGS AD 2.24.7 - 1	AIRAC 26 MAR 2020	LSZH AD 2 - 54	AIRAC 25 JAN 2024	LSZH AD 2.24.7.3 - 9	07 OCT 2021
LSGS AD 2.24.7 - 2	AIRAC 26 MAR 2020	LSZH AD 2 - 55	14 JUL 2022	LSZH AD 2.24.7.3 - 10	07 OCT 2021
LSGS AD 2.24.7 - 3	AIRAC 26 MAR 2020	LSZH AD 2 - 56	14 JUL 2022	LSZH AD 2.24.7.4 - 1	AIRAC 24 MAR 2022
LSGS AD 2.24.7 - 4	AIRAC 26 MAR 2020	LSZH AD 2 - 57	AIRAC 23 MAR 2023	LSZH AD 2.24.7.4 - 2	AIRAC 24 MAR 2022
LSGS AD 2.24.7 - 5	AIRAC 26 MAR 2020	LSZH AD 2 - 58	AIRAC 23 MAR 2023	LSZH AD 2.24.7.4 - 3	AIRAC 15 JUN 2023
LSGS AD 2.24.7 - 6	AIRAC 26 MAR 2020	LSZH AD 2 - 59	AIRAC 23 MAR 2023	LSZH AD 2.24.7.4 - 4	AIRAC 15 JUN 2023
LSGS AD 2.24.9 - 1	AIRAC 26 MAR 2020	LSZH AD 2 - 60	AIRAC 23 MAR 2023	LSZH AD 2.24.7.4 - 5	AIRAC 18 MAY 2023
LSGS AD 2.24.9 - 2	AIRAC 26 MAR 2020	LSZH AD 2 - 61	AIRAC 23 MAR 2023	LSZH AD 2.24.7.4 - 6	AIRAC 18 MAY 2023
LSGS AD 2.24.10 - 1	23 MAR 2023	LSZH AD 2 - 62	AIRAC 23 MAR 2023	LSZH AD 2.24.7.4 - 7	AIRAC 24 MAR 2022
LSGS AD 2.24.10 - 2	23 MAR 2023	LSZH AD 2 - 63	AIRAC 25 JAN 2024	LSZH AD 2.24.7.4 - 8	AIRAC 24 MAR 2022
LSGS AD 2.24.10 - 3	03 NOV 2022	LSZH AD 2 - 64	AIRAC 25 JAN 2024	LSZH AD 2.24.7.5 - 1	07 OCT 2021
LSGS AD 2.24.10 - 4	03 NOV 2022	LSZH AD 2 - 65	AIRAC 25 JAN 2024	LSZH AD 2.24.7.5 - 2	07 OCT 2021
LSGS AD 2.24.10 - 5	23 MAR 2023	LSZH AD 2 - 66	AIRAC 25 JAN 2024	LSZH AD 2.24.7.5 - 3	07 OCT 2021
LSGS AD 2.24.10 - 6	23 MAR 2023	LSZH AD 2 - 67	AIRAC 25 JAN 2024	LSZH AD 2.24.7.5 - 4	07 OCT 2021
LSGS AD 2.24.13 - 1	AIRAC 26 MAR 2020	LSZH AD 2 - 68	AIRAC 25 JAN 2024	LSZH AD 2.24.7.5 - 5	AIRAC 15 JUN 2023
LSGS AD 2.24.13 - 2	AIRAC 26 MAR 2020	LSZH AD 2 - 69	AIRAC 25 JAN 2024	LSZH AD 2.24.7.5 - 6	AIRAC 15 JUN 2023

Page	Date	Page	Date	Page	Date
LSZH AD 2.24.7.5 - 7	AIRAC 18 MAY 2023				
LSZH AD 2.24.7.5 - 8	AIRAC 18 MAY 2023				
LSZH AD 2.24.7.5 - 9	07 OCT 2021				
LSZH AD 2.24.7.5 - 10	07 OCT 2021				
LSZH AD 2.24.7.6 - 1	07 OCT 2021				
LSZH AD 2.24.7.6 - 2	07 OCT 2021				
LSZH AD 2.24.9.1 - 1	AIRAC 24 MAR 2022				
LSZH AD 2.24.9.1 - 2	AIRAC 24 MAR 2022				
LSZH AD 2.24.9.2 - 1	AIRAC 15 JUN 2023				
LSZH AD 2.24.9.2 - 2	AIRAC 15 JUN 2023				
LSZH AD 2.24.9.3 - 1	AIRAC 24 MAR 2022				
LSZH AD 2.24.9.3 - 2	AIRAC 24 MAR 2022				
LSZH AD 2.24.10.1 - 1	AIRAC 23 MAR 2023				
LSZH AD 2.24.10.1 - 2	AIRAC 23 MAR 2023				
LSZH AD 2.24.10.1 - 3	AIRAC 15 JUN 2023				
LSZH AD 2.24.10.1 - 4	AIRAC 15 JUN 2023				
LSZH AD 2.24.10.1 - 5	AIRAC 15 JUN 2023				
LSZH AD 2.24.10.1 - 6	AIRAC 15 JUN 2023				
LSZH AD 2.24.10.1 - 7	AIRAC 23 MAR 2023				
LSZH AD 2.24.10.1 - 8	AIRAC 23 MAR 2023				
LSZH AD 2.24.10.1 - 9	AIRAC 23 MAR 2023				
LSZH AD 2.24.10.1 - 10	AIRAC 23 MAR 2023				
LSZH AD 2.24.10.2 - 1	AIRAC 23 MAR 2023				
LSZH AD 2.24.10.2 - 2	AIRAC 23 MAR 2023				
LSZH AD 2.24.10.2 - 3	AIRAC 15 JUN 2023				
LSZH AD 2.24.10.2 - 4	AIRAC 15 JUN 2023				
LSZH AD 2.24.10.2 - 5	AIRAC 15 JUN 2023				
LSZH AD 2.24.10.2 - 6	AIRAC 15 JUN 2023				
LSZH AD 2.24.10.2 - 7	AIRAC 23 MAR 2023				
LSZH AD 2.24.10.2 - 8	AIRAC 23 MAR 2023				
LSZH AD 2.24.10.3 - 1	AIRAC 15 JUN 2023				
LSZH AD 2.24.10.3 - 2	AIRAC 15 JUN 2023				
LSZH AD 2.24.10.3 - 3	AIRAC 15 JUN 2023				
LSZH AD 2.24.10.3 - 4	AIRAC 15 JUN 2023				
LSZH AD 2.24.10.3 - 5	AIRAC 15 JUN 2023				
LSZH AD 2.24.10.3 - 6	AIRAC 15 JUN 2023				
LSZH AD 2.24.10.3 - 7	AIRAC 02 DEC 2021				
LSZH AD 2.24.10.3 - 8	AIRAC 02 DEC 2021				
LSZH AD 2.24.10.3 - 9	AIRAC 15 JUN 2023				
LSZH AD 2.24.10.3 - 10	AIRAC 15 JUN 2023				
LSZH AD 2.24.10.4 - 1	07 OCT 2021				
LSZH AD 2.24.10.4 - 2	07 OCT 2021				
LSZH AD 2.24.10.4 - 3	AIRAC 15 JUN 2023				
LSZH AD 2.24.10.4 - 4	AIRAC 15 JUN 2023				
LSZH AD 2.24.10.4 - 5	AIRAC 15 JUN 2023				
LSZH AD 2.24.10.4 - 6	AIRAC 15 JUN 2023				
LSZH AD 2.24.10.4 - 7	AIRAC 25 JAN 2024				
LSZH AD 2.24.10.4 - 8	AIRAC 25 JAN 2024				
LSZH AD 2.24.10.4 - 9	AIRAC 25 JAN 2024				
LSZH AD 2.24.10.4 - 10	AIRAC 25 JAN 2024				
LSZH AD 2.24.13 - 1	AIRAC 24 MAR 2022				
LSZH AD 2.24.13 - 2	AIRAC 24 MAR 2022				

THIS PAGE INTENTIONALLY LEFT BLANK

Route Designator	Route Remarks (Optional)						
Name of significant points	Significant point geographical coordinates				Direction of cruising levels		Significant Point Remarks
Route Segment Navigation, RCP/RSP specification	Track MAG	Geodesic Dist (COP)	Upper and Lower limits MEA	Lateral limits MOCA	Direction of cruising levels		Remarks Controlling unit, operating channel, and logon address Navigation, RCP/RSP specification(s) limitations {Airspace Classification}
	↓ — ↑				↓	↑	
G32							
△ Passeiry DVOR/ DME (PAS)	46 09 49 N 006 00 00 E						
	131°	20 NM	FL195 <u>10600 ft</u> MEA = 11000 ft		Odd		± NM ACC Geneva {C,E}
△ ODIKI	45 56 32 N 006 20 37 E						

Route Designator		Route Remarks (Optional)						
Name of significant points		Significant point geographical coordinates						Significant Point Remarks
Route Segment Navigation, RCP/RSP specification	Track MAG	Geodesic Dist (COP)	Upper and Lower limits MEA	Lateral limits MOCA	Direction of cruising levels		Navigation accuracy requirement	Remarks Controlling unit, operating channel, and logon address Navigation, RCP/RSP specification(s) limitations {Airspace Classification}
	↓ — ↑				↓	↑		
J32								
△	MOREG	46 23 35 N 006 00 26 E						
		084°	10 NM	FL195 <u>7900 ft</u> MEA = 8000 ft		Even	± NM	ACC Geneva REF: AIP France {E, C} (2)
△	Gland NDB (GLA)	46 24 31 N 006 14 39 E						
		082°	18 NM	FL195 <u>9199 ft</u> MEA = 10000 ft		Even	± NM	ACC Geneva REF: AIP France {E, C} (2)
▲	MOLUS	46 26 38 N 006 40 46 E						
(2) within FIR Switzerland; outside REF: AIP France								

Route Designator	Route Remarks (Optional)							
Name of significant points	Significant point geographical coordinates							Significant Point Remarks
Route Segment Navigation, RCP/RSP specification	Track MAG	Geodesic Dist	Upper and Lower limits	Lateral limits	Direction of cruising levels		Navigation accuracy requirement	Remarks Controlling unit, operating channel, and logon address Navigation, RCP/RSP specification(s) limitations {Airspace Classification}
	↓ ↑	(COP)	MEA	MOCA	↓	↑		
W112								
△ ESEVA	46 48 08 N 007 00 53 E							
	277°	8.7 NM	FL245 FL110			Odd	± NM	{C}
△ FRIBOURG VOR/DME (FRI)	46 46 39 N 007 13 25 E							
	097° 277°	2.0 NM	FL245 FL110		Even	Odd	± NM	{C}
△ TELNO	46 46 19 N 007 16 15 E							
	097° 277°	30.1 NM	FL245 FL160		Even	Odd	± NM	{C}
△ MONIN	46 41 03 N 007 59 18 E							
	097° 278°	25.5 NM	FL245 FL160		Even	Odd	± NM	{C}
△ SOSON	46 36 24 N 008 35 39 E							
	098° 278°	6.9 NM	FL245 FL160		Even	Odd	± NM	{C}
△ LUKOM	46 35 06 N 008 45 31 E							
TELNO - SOSON: CDR 1 H24								

Route Designator	Route Remarks (Optional)							
Name of significant points	Significant point geographical coordinates						Significant Point Remarks	
Route Segment Navigation, RCP/RSP specification	Track MAG	Geodesic Dist (COP)	Upper and Lower limits MEA	Lateral limits MOCA	Direction of cruising levels		Navigation accuracy requirement	Remarks Controlling unit, operating channel, and logon address Navigation, RCP/RSP specification(s) limitations {Airspace Classification}
	↓ ↑				↓	↑		
Y55								
△ SOVAD	46 20 15 N 006 02 54 E							
	143°	6 NM	FL195 <u>7800 ft</u> MEA = FL 80		Odd		± NM	ACC Geneva {C}
△ Geneva DVOR/ DME (GVA)	46 15 14 N 006 07 56 E							
	192°	11 NM	FL195 <u>7800 ft</u> MEA = FL 80		Odd		± NM	ACC Geneva {C}
△ SALEV	46 04 26 N 006 03 57 E							

Route Designator	Route Remarks (Optional)							
Name of significant points	Significant point geographical coordinates				Direction of cruising levels		Significant Point Remarks	
Route Segment Navigation, RCP/RSP specification	Track MAG	Geodesic Dist	Upper and Lower limits	Lateral limits	Direction of cruising levels		Navigation accuracy requirement	Remarks Controlling unit, operating channel, and logon address Navigation, RCP/RSP specification(s) limitations {Airspace Classification}
	↓ ↑	(COP)	MEA	MOCA	↓	↑		
Z424								
△ DEGAD	46 26 10 N 008 37 06 E							
	211° 031°	11.5 NM	FL660 FL175 MEA = FL180		Odd		± NM	ACC Zurich {C}
△ BASGO	46 16 23 N 008 28 20 E							
	173° 353°	9.8 NM	FL305 FL175 MEA = FL180		Odd		± NM	ACC Zurich ACC Milano REF: AIP Italy
▲ AKASU	46 06 35 N 008 29 44 E							

Route Designator		Route Remarks (Optional)						
Name of significant points		Significant point geographical coordinates						Significant Point Remarks
Route Segment Navigation, RCP/RSP specification	Track MAG	Geodesic Dist (COP)	Upper and Lower limits MEA	Lateral limits MOCA	Direction of cruising levels		Navigation accuracy requirement	Remarks Controlling unit, operating channel, and logon address Navigation, RCP/RSP specification(s) limitations {Airspace Classification}
	↓ ↑				↓	↑		
Z600								
Willisau △ DVOR/DME (WIL)		47 10 42 N 007 54 21 E						
	291° 111°	24.2 NM	FL195 2000 ft AGL MEA = 7000 ft		Even	Odd	± NM	{C, E}
△ LEPLA		47 20 36 N 007 21 58 E						
	291° 111°	9.5 NM	FL195 2000 ft AGL MEA = 7000 ft		Even	Odd	± NM	{C, E}
△ LUMEL		47 24 26 N 007 09 14 E						
	296° 116°	20 NM	FL500 FL085 MEA = FL090		Even	Odd	± NM	ACC Reims / APP Bâle / ACC Zurich / REF: AIP France {C, D, E}
▲ Hericourt NDB (HR)		47 33 42 N 006 43 56 E						

Instrument Approach Chart
(IAC) - ICAO

AD ELEV 1465ft

TRANSITION LEVEL by ATC
TRANSITION ALTITUDE 6000

PAYERNE LSMP
ILS 4.7° RWY 05
ACFT CAT A/B/C/D

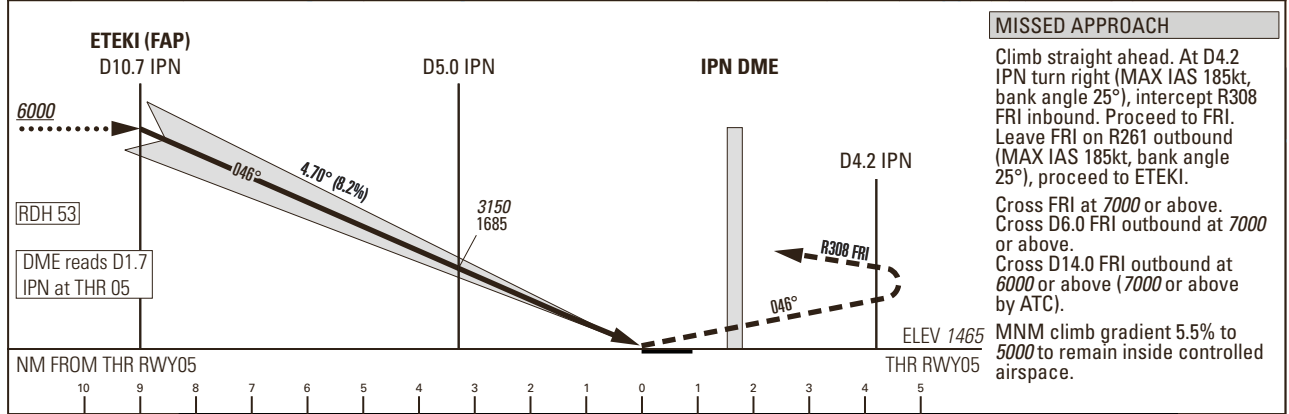
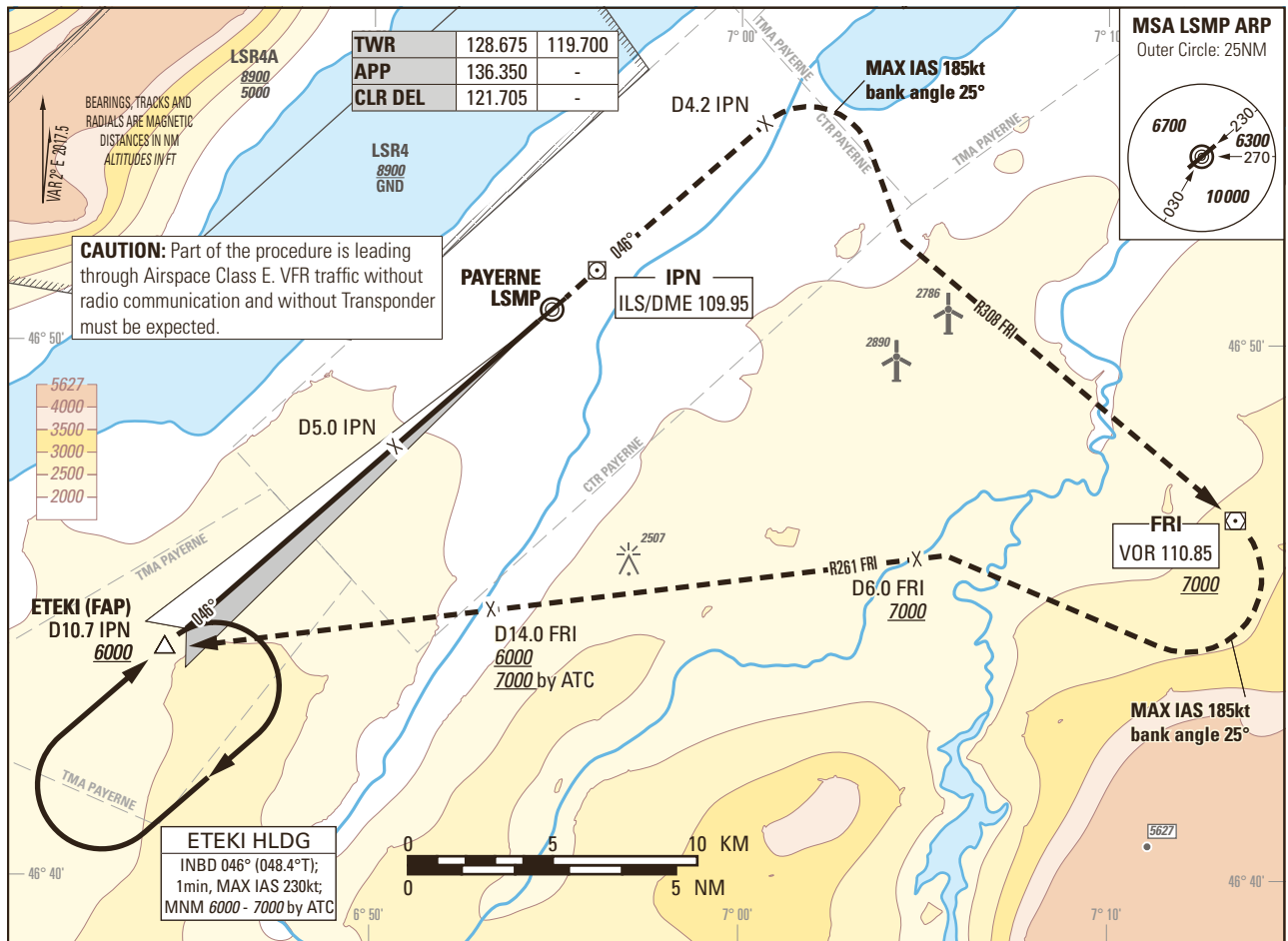

Missed APCH climb gradient requirement	STRAIGHT-IN APPROACH			
	A	B	C	D
OBSTACLE CLEARANCE ALTITUDE (HEIGHT)				
2.5%	2483 (1018)	2505 (1040)	2525 (1060)	2545 (1080)
3.4% to 5400	1760 (295)	1781 (316)	1802 (337)	1821 (356)
DECISION ALTITUDE (HEIGHT)				
3.4% to 5000	1965 (500)			
CIRCLING ¹⁾				
OCA(H)	A	B	C	D
	2120 (655)	2460 (995)	2790 (1325)	2830 (1365)

ROD	GS kt	90	110	130	150
	FT/MIN	749	915	1082	1248

IPN DME recommended CROSSING ALT	10.7	10	8	6	4
		6000	5650	4650	3650

NOTE
¹⁾ Circling north of RWY only. Circling must remain inside CTR at all time. Remain SE of Lake Neuchatel. MAX distance parallel of RWY for all ACFT Cat: 2NM.

CAUTION
- MAX GS 120kt in final approach to avoid ROD > 1000ft/min.
- Non-standard approach angle.

REMARK
- Uncategorized ILS APCH RWY 05 due to OBST limitation and restriction according to non-instrument RWY criteria.
- ILS05 signal fulfills ICAO Annex 10, CAT I specifications.

COR: Circling OCA(H) CAT A/B (WEF 18APR2024)

THIS PAGE INTENTIONALLY LEFT BLANK

Instrument Approach Chart
(IAC) - ICAO

AD ELEV 1465ft

TRANSITION LEVEL by ATC
TRANSITION ALTITUDE 6000

PAYERNE LSMP
LOC RWY 05 (STEEP APCH 5.80°)
ACFT CAT A/B/C/D

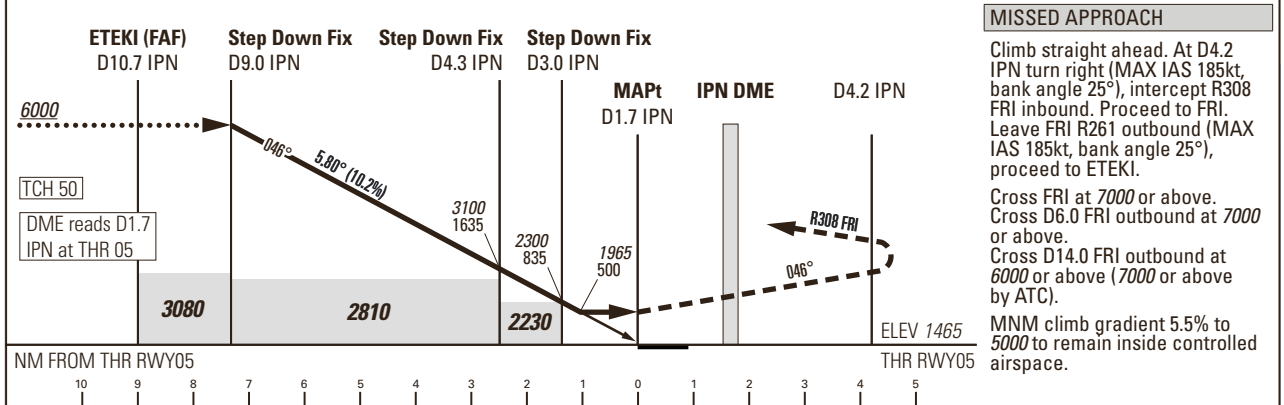
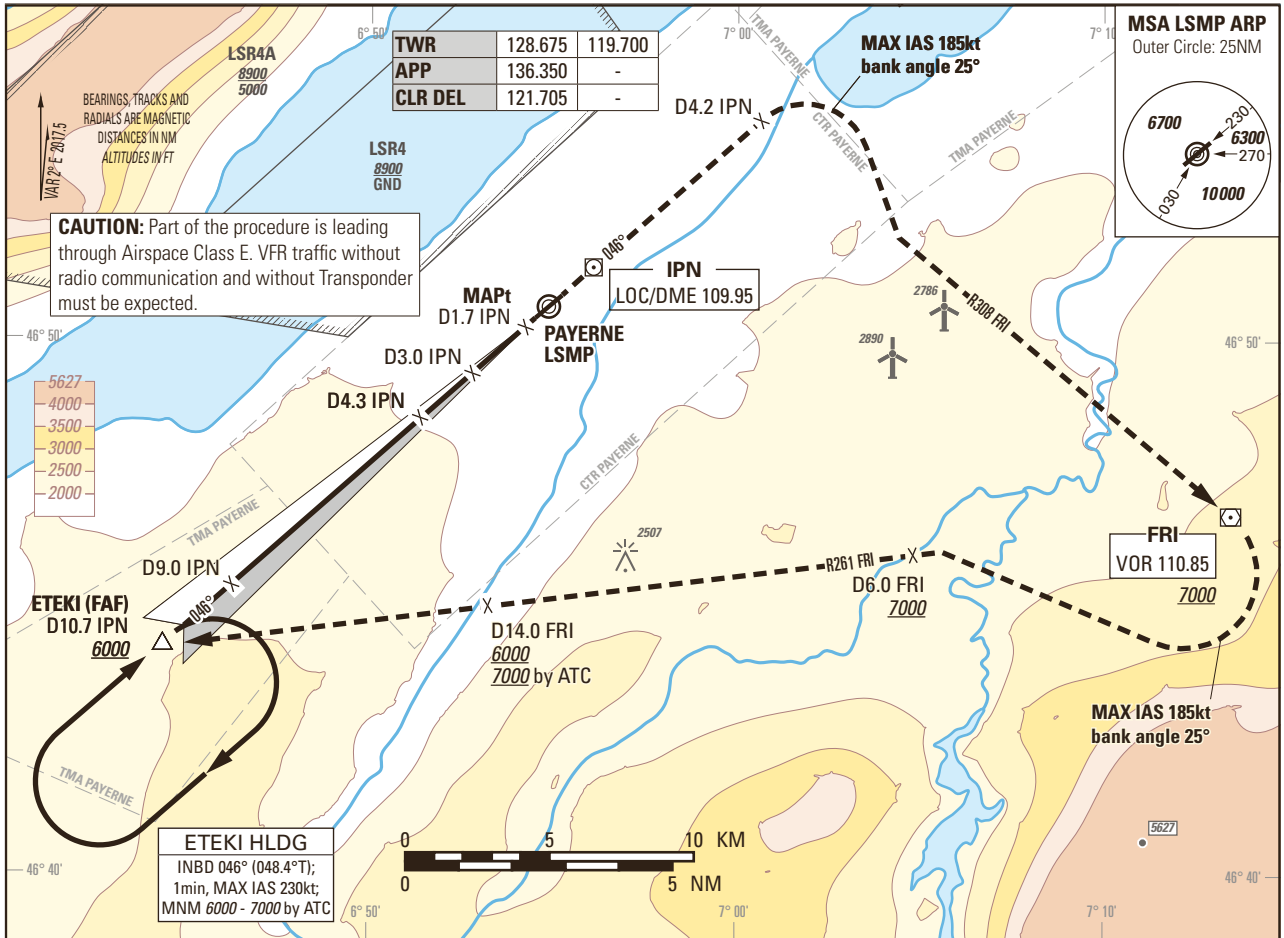

Missed APCH climb gradient requirement	STRAIGHT-IN APPROACH			
	A	B	C	D
	OBSTACLE CLEARANCE ALTITUDE (HEIGHT)			
2.5%	2650 (1185)			
3.2% to 5200	1940 (475)			
	MINIMUM DESCENT ALTITUDE (HEIGHT)			
3.2% to 5200	1965 (500)			
CIRCLING ¹⁾	A	B	C	D
OCA(H)	2120 (655)	2460 (995)	2790 (1325)	2830 (1365)

IPN DME	9	7	5	3	
	recommended CROSSING ALT	6000	4770	3530	2300
ROD	GS kt	90	110	130	150
	FT/MIN	926	1132	1337	1543

NOTE
¹⁾ Circling north of RWY only. Circling must remain inside CTR at all time. Remain SE of Lake Neuchatel. MAX distance parallel of RWY for all ACFT Cat: 2NM.

CAUTION
- MAX GS 115kt in final approach to avoid ROD > 1000ft/min.
- Non-standard approach angle.

REMARK
- OBST limitation and restriction according to non-instrument RWY criteria.

COR: Circling OCA(H) CAT A/B (WEF 18APR2024)

THIS PAGE INTENTIONALLY LEFT BLANK

Instrument Approach Chart
(IAC) - ICAO

AD ELEV 1465ft

TRANSITION LEVEL by ATC
TRANSITION ALTITUDE 6000

PAYERNE LSMP
ILS 3.7° RWY 23
ACFT CAT A/B/C/D

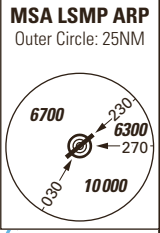
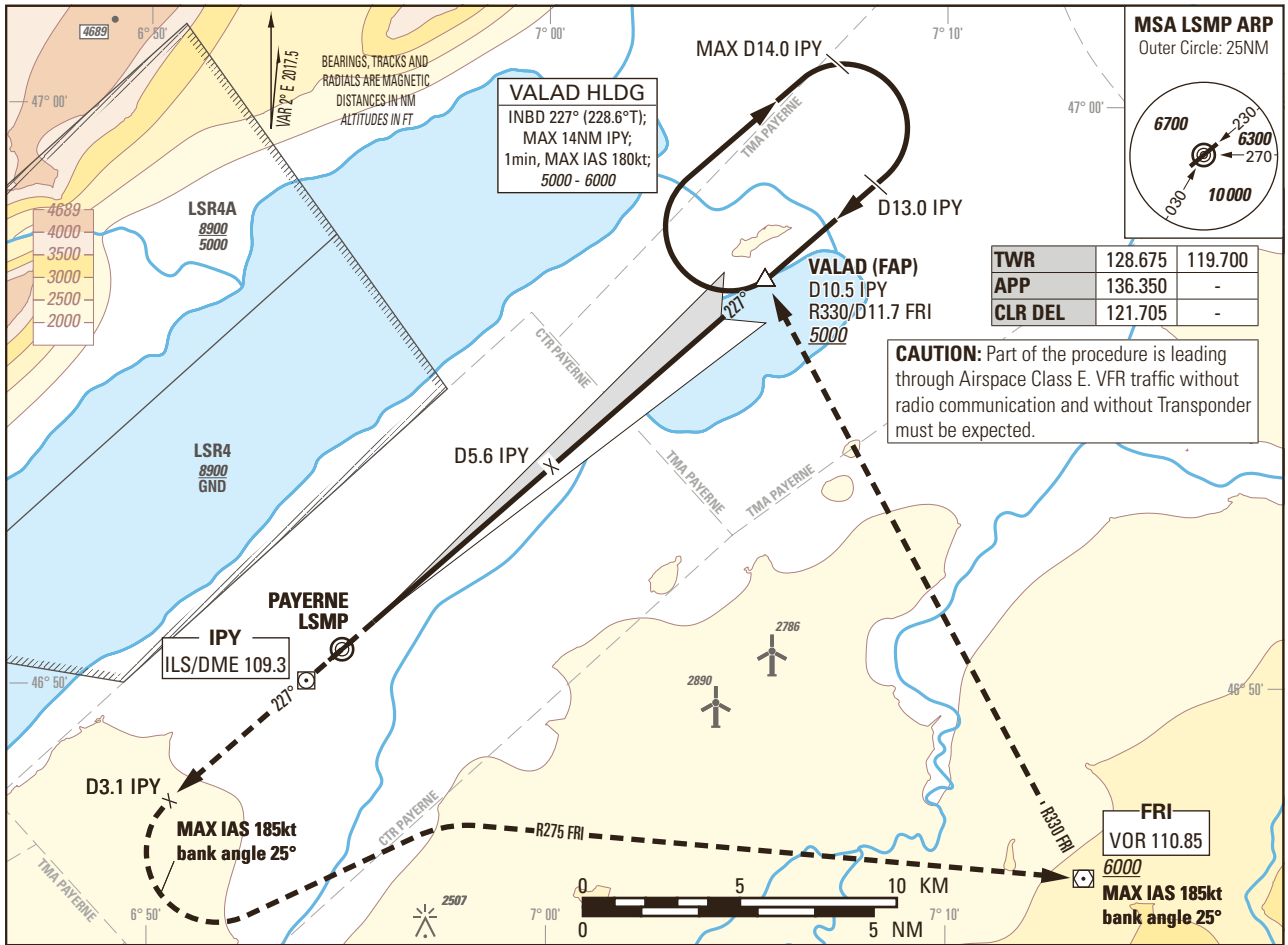

TWR	128.675	119.700
APP	136.350	-
CLR DEL	121.705	-

CAUTION: Part of the procedure is leading through Airspace Class E. VFR traffic without radio communication and without Transponder must be expected.

MISSED APPROACH

Climb straight ahead. At D3.1 IPY turn left (MAX IAS 185kt, bank angle 25°), intercept FRI R275 inbound. Leave FRI R330 outbound (MAX IAS 185kt, bank angle 25°), proceed to VALAD. Climb to 6000. MNM climb gradient 5.2% to 5000 to remain inside controlled airspace.

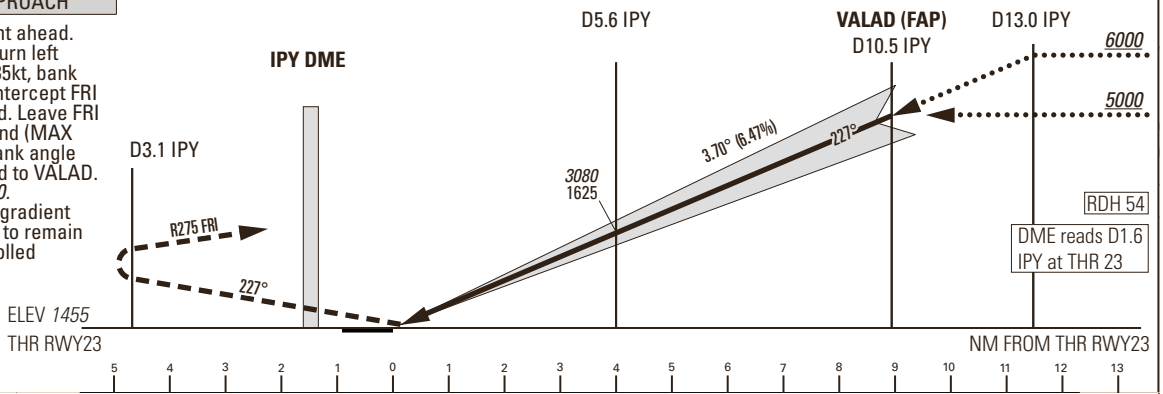

Missed APCH climb gradient requirement	STRAIGHT-IN APPROACH			
	A	B	C	D
	OBSTACLE CLEARANCE ALTITUDE (HEIGHT)			
2.5%	2060 (605)	2074 (619)	2086 (631)	2100 (645)
4.0% to 2600	1771 (316)	1784 (329)	1797 (342)	1810 (355)
	DECISION ALTITUDE (HEIGHT)			
4.0% to 2600	1955 (500)			
CIRCLING ¹⁾	A	B	C	D
OCA(H)	2120 (655)	2460 (995)	2790 (1325)	2830 (1365)

IPY DME	3	4	5	6	8	10	10.5	13
recommended CROSSING ALT	2060	2450	2850	3240	4020	4810	5000	6000

NOTE
¹⁾ Circling north of RWY only. Circling must remain inside CTR at all time. Remain SE of Lake Neuchatel. MAX distance parallel of RWY for all ACFT Cat: 2NM.

CAUTION
- MAX GS 150kt in final approach to avoid ROD > 1000ft/min.
- Non-standard approach angle.

REMARK
- Uncategorized ILS APCH RWY 23 due to OBST limitation and restriction according to non-instrument RWY criteria.
- ILS23 signal fulfills ICAO Annex 10, CAT I specifications.

ROD	GS kt	90	110	130	150
	FT/MIN	589	720	851	982

COR: Circling OCA(H) CAT A/B (WEP 18APR2024)

THIS PAGE INTENTIONALLY LEFT BLANK

Instrument Approach Chart
(IAC) - ICAO

AD ELEV 1465ft

TRANSITION LEVEL by ATC
TRANSITION ALTITUDE 6000

PAYERNE LSMP
LOC 3.7° RWY 23
ACFT CAT A/B/C/D

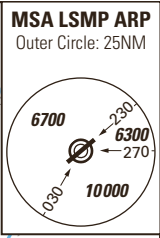
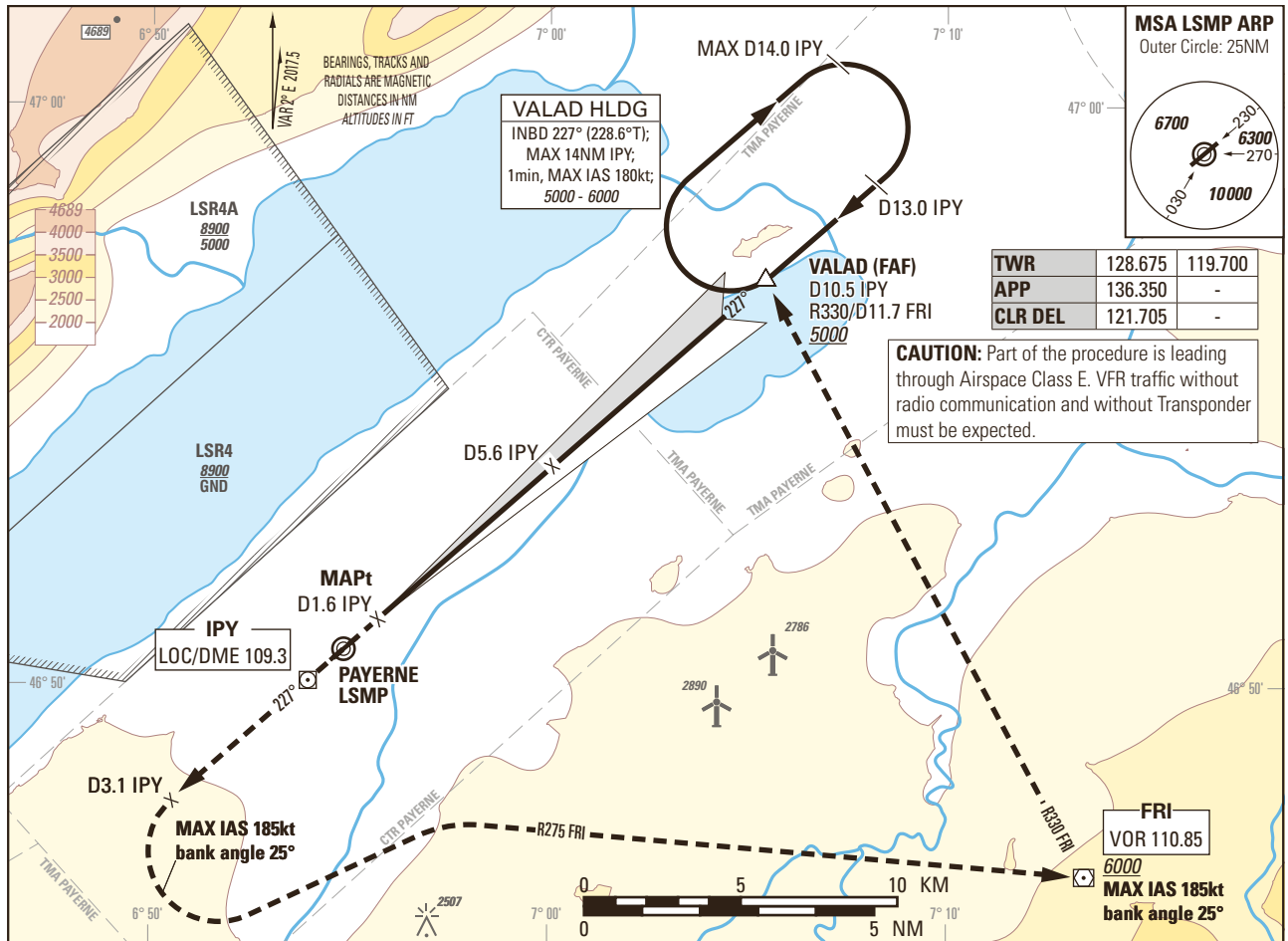

TWR	128.675	119.700
APP	136.350	-
CLR DEL	121.705	-

CAUTION: Part of the procedure is leading through Airspace Class E. VFR traffic without radio communication and without Transponder must be expected.

MISSED APPROACH

Climb straight ahead. At D3.1 IPY turn left (MAX IAS 185kt, bank angle 25°), intercept R275 FRI inbound. Leave FRI R330 outbound (MAX IAS 185kt, bank angle 25°), proceed to VALAD. Climb to 6000. MNM climb gradient 5.1% to 5000 to remain in controlled airspace.

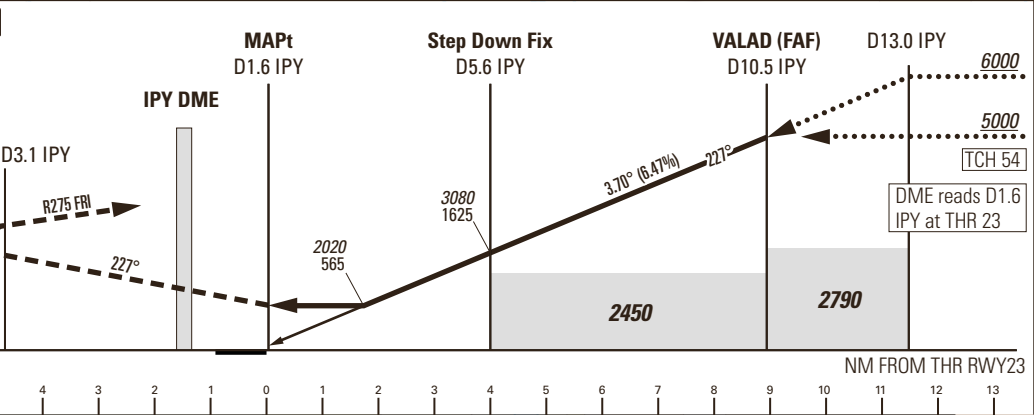

Missed APCH climb gradient requirement	STRAIGHT-IN APPROACH			
	A	B	C	D
	OBSTACLE CLEARANCE ALTITUDE (HEIGHT)			
2.5%	2200 (745)			
3.4% to 2600	2020 (565)			
	MINIMUM DESCENT ALTITUDE (HEIGHT)			
3.4% to 2600	2020 (565)			
CIRCLING ¹⁾	A	B	C	D
OCA(H)	2120 (655)	2460 (995)	2790 (1325)	2830 (1365)

IPY DME	3	4	5	6	8	10	10.5	13
recommended CROSSING ALT	2060	2450	2850	3240	4020	4810	5000	6000
ROD	GS kt	90	110	130	150			
	FT/MIN	589	720	851	982			

NOTE
¹⁾ Circling north of RWY only. Circling must remain inside CTR at all time. Remain SE of Lake Neuchatel. MAX distance parallel of RWY for all ACFT Cat: 2NM.

CAUTION
- MAX GS 150kt in final approach to avoid ROD > 1000ft/min.
- Non-standard approach angle.

REMARK
- OBST limitation and restriction according to non-instrument RWY criteria.

COR: Circling OCA(H) CAT A/B (WEF 18APR2024)

THIS PAGE INTENTIONALLY LEFT BLANK

Instrument Approach Chart
(IAC) - ICAO

AD ELEV 1465ft

TRANSITION LEVEL by ATC
TRANSITION ALTITUDE 6000

PAYERNE LSMP
RNP Z RWY 23
ACFT CAT A/B/C/D

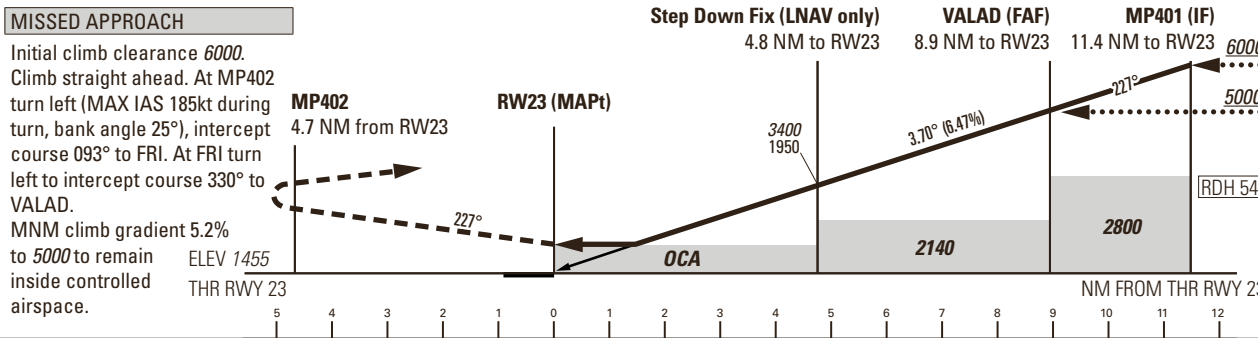
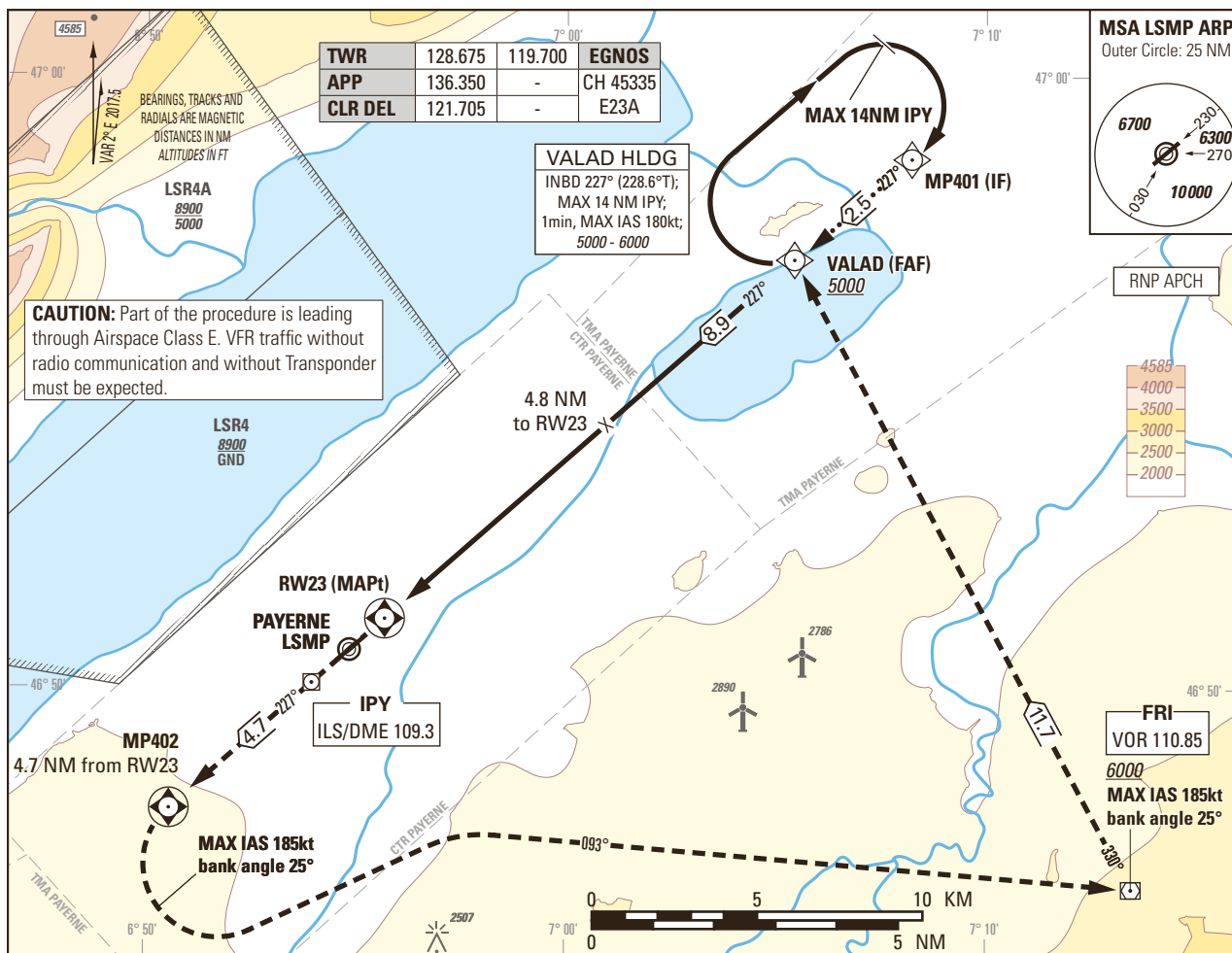

Missed APCH climb gradient requirement	STRAIGHT-IN APPROACH			
	A	B	C	D
	OBSTACLE CLEARANCE ALTITUDE(HEIGHT) LNAV			
2.5%	2190 (735)			
3.4% to 2700	2020 (565)			
	OBSTACLE CLEARANCE ALTITUDE(HEIGHT) LPV(CAT-I)			
2.5%	2051 (596)	2064 (609)	2077 (622)	2090 (635)
5.0%	1727 (272)	1740 (285)	1753 (298)	1767 (312)
	DECISION ALTITUDE(HEIGHT) LPV			
5.0%	1955 (500)			
CIRCLING ¹⁾	A	B	C	D
OCA(H)	2120 (655)	2460 (995)	2790 (1325)	2830 (1365)

RW23 DIST	1	2	3	4	5	6	7	8	8.9	11.4
recommended CROSSING ALT	1900	2300	2690	3080	3470	3870	4260	4650	5000	6000
recommended CROSSING HGT	445	845	1235	1625	2025	2415	2805	3205	3545	4545

ROD	GS kt	90	110	130	150
	FT/MIN	590	720	850	980

NOTE
¹⁾ Circling north of RWY only. Circling must remain inside CTR at all time. Remain SE of Lake Neuchatel. MAX distance parallel of RWY for all ACFT Cat: 2 NM.

CAUTION
- MAX GS 150kt in final approach to avoid ROD > 1000ft/min.
- Non-standard approach angle.

REMARK
- OBST limitation and restriction according to non-instrument RWY criteria.

COR: Circling OCA(H) CAT A/B (WEF 18APR2024)

Input data

Operation Type	0
SBAS Provider	1
Airport Identifier	LSMP
Runway	23
Runway Direction	0
Approach Performance Designator	0
Route Indicator	Z
Reference Path Data Selector	0
Reference Path Identifier	E23A
LTP/FTP Latitude	465103.1090N
LTP/FTP Longitude	0065539.0095E
LTP/FTP Ellipsoidal Height (metres)	492.8
FPAP Latitude	465006.4530N
Delta FPAP Latitude (seconds)	-56.6560
FPAP Longitude	0065405.6285E
Delta FPAP Longitude (seconds)	-93.3810
Threshold Crossing Height	16.45
TCH Units Selector	1
Glidepath Angle (degrees)	3.70
Course Width (metres)	105.00
Length Offset (metres)	0
HAL (metres)	40.0
VAL (metres)	35.0

Output data

Data Block	10 10 0D 13 0C 17 D0 00 01 33 32 05 8A 30 1B 14 03 14 F9 02 40 27 60 45 FE 76 26 FD 49 81 72 01 64 00 C8 AF 1D D9 4E 69
Calculated CRC Value	1DD94E69

Required Additional Data

ICAO Code	LS
LTP/FTP Orthometric Height (metres)	443.5
FPAP Orthometric Height (metres)	446.6