Insert the following pages:

LSZB AD 2.24.2 - 1/2
LSGG AD 2 - 5/6
LSGG AD 2 - 7/8
LSGG AD 2.24.10 - 1/2
LSGG AD 2.24.10 - 3/4
LSGG AD 2.24.10 - 5/6
LSGG AD 2.24.10 - 7/8
LSGG AD 2.24.10 - 9/10
LSGG AD 2.24.10 - 11/12

Destroy the following pages:

02 NOV 2023	LSZB AD 2.24.2 - 1/2	26 JAN 2023
02 NOV 2023	LSGG AD 2 - 5/6	18 MAY 2023
02 NOV 2023	LSGG AD 2 - 7/8	19 MAY 2022
02 NOV 2023	LSGG AD 2.24.10 - 1/2	AIRAC 02 NOV 2023
02 NOV 2023	LSGG AD 2.24.10 - 3/4	AIRAC 02 NOV 2023
02 NOV 2023	LSGG AD 2.24.10 - 5/6	AIRAC 02 NOV 2023
02 NOV 2023	LSGG AD 2.24.10 - 7/8	AIRAC 02 NOV 2023
02 NOV 2023	LSGG AD 2.24.10 - 9/10	AIRAC 02 NOV 2023
02 NOV 2023	LSGG AD 2.24.10 - 11/12	AIRAC 02 NOV 2023

AIP Amendment			
NR/Year	Effective date	Date inserted	Inserted by
006/2021	17-Jun-2021	17-Jun-2021	
007/2021	15-Jul-2021	15-Jul-2021	
008/2021	12-Aug-2021	12-Aug-2021	
009/2021	09-Sep-2021	09-Sep-2021	
010/2021	07-Oct-2021	07-Oct-2021	
011/2021	04-Nov-2021	04-Nov-2021	
012/2021	02-Dec-2021	02-Dec-2021	
013/2021	30-Dec-2021	30-Dec-2021	
001/2022	27-Jan-2022	27-Jan-2022	
002/2022	24-Feb-2022	24-Feb-2022	
003/2022	24-Mar-2022	24-Mar-2022	
004/2022	21-Apr-2022	21-Apr-2022	
005/2022	19-May-2022	19-May-2022	
006/2022	16-Jun-2022	16-Jun-2022	
007/2022	14-Jul-2022	14-Jul-2022	
008/2022	11-Aug-2022	11-Aug-2022	
009/2022	08-Sep-2022	08-Sep-2022	
010/2022	06-Oct-2022	06-Oct-2022	
011/2022	03-Nov-2022	03-Nov-2022	
012/2022	01-Dec-2022	01-Dec-2022	
013/2022	29-Dec-2022	29-Dec-2022	
001/2023	26-Jan-2023	26-Jan-2023	
002/2023	23-Feb-2023	23-Feb-2023	
003/2023	23-Mar-2023	23-Mar-2023	
004/2023	20-Apr-2023	20-Apr-2023	
005/2023	18-May-2023	18-May-2023	
006/2023	15-Jun-2023	15-Jun-2023	
007/2023	13-Jul-2023	13-Jul-2023	
008/2023	10-Aug-2023	10-Aug-2023	
009/2023	07-Sep-2023	07-Sep-2023	
010/2023	05-Oct-2023	05-Oct-2023	
011/2023	02-Nov-2023	02-Nov-2023	

THIS PAGE INTENTIONALLY LEFT BLANK

GEN 0.3 RECORD OF SUPPLEMENTS

NR/Year	Subject	AIP Section(s) Affected	Period of Validity	Cancellation Record
001/2023	Geneva Airport LSGG - Construction of FATO	LSGG	05-OCT-2023	13-AUG-2024
002/2023	Zurich Airport LSZH - Project Reconstruction Apron South - Phase A	LSZH	05-OCT-2023	13-JUN-2024

THIS PAGE INTENTIONALLY LEFT BLANK

GEN 0.4 CHECKLIST OF AIP PAGES

Page	Date	Page	Date	Page	Date
PART 1 - GENERAL (GEN)					
		GEN 1.7 - 18	20 APR 2023	GEN 3.3 - 7	26 JAN 2023
		GEN 1.7 - 19	20 APR 2023	GEN 3.3 - 8	26 JAN 2023
		GEN 1.7 - 20	20 APR 2023	GEN 3.4 - 1	02 DEC 2021
GEN 0.1 - 1	10 AUG 2023	GEN 1.7 - 21	26 JAN 2023	GEN 3.4 - 2	02 DEC 2021
GEN 0.1 - 2	10 AUG 2023	GEN 1.7 - 22	26 JAN 2023	GEN 3.4 - 3	AIRAC 20 MAY 2021
GEN 0.1 - 3	01 MAY 2014	GEN 1.7 - 23	26 JAN 2023	GEN 3.4 - 4	AIRAC 20 MAY 2021
GEN 0.1 - 4	01 MAY 2014	GEN 1.7 - 24	26 JAN 2023	GEN 3.4 - 5	AIRAC 20 MAY 2021
GEN 0.2 - 1	AIRAC 26 MAY 2016	GEN 1.7 - 25	20 APR 2023	GEN 3.4 - 6	AIRAC 20 MAY 2021
GEN 0.2 - 2	AIRAC 26 MAY 2016	GEN 1.7 - 26	20 APR 2023	GEN 3.4 - 7	AIRAC 20 MAY 2021
GEN 0.2 - 3	AIRAC 02 NOV 2023	GEN 2.1 - 1	10 AUG 2023	GEN 3.4 - 8	AIRAC 20 MAY 2021
GEN 0.2 - 4	AIRAC 02 NOV 2023	GEN 2.1 - 2	10 AUG 2023	GEN 3.5 - 1	14 JUL 2022
GEN 0.2 - 5	AIRAC 23 JUN 2016	GEN 2.1 - 3	21 JUL 2016	GEN 3.5 - 2	14 JUL 2022
GEN 0.2 - 6	AIRAC 23 JUN 2016	GEN 2.1 - 4	21 JUL 2016	GEN 3.5 - 3	23 APR 2020
GEN 0.2 - 7	20 MAY 2021	GEN 2.2 - 1	AIRAC 01 DEC 2022	GEN 3.5 - 4	23 APR 2020
GEN 0.2 - 8	20 MAY 2021	GEN 2.2 - 2	AIRAC 01 DEC 2022	GEN 3.5 - 5	23 APR 2020
GEN 0.2 - 9	02 NOV 2023	GEN 2.2 - 3	AIRAC 01 DEC 2022	GEN 3.5 - 6	23 APR 2020
GEN 0.2 - 10	02 NOV 2023	GEN 2.2 - 4	AIRAC 01 DEC 2022	GEN 3.5 - 7	23 APR 2020
GEN 0.3 - 1	02 NOV 2023	GEN 2.2 - 5	AIRAC 01 DEC 2022	GEN 3.5 - 8	23 APR 2020
GEN 0.3 - 2	02 NOV 2023	GEN 2.2 - 6	AIRAC 01 DEC 2022	GEN 3.5 - 9	23 APR 2020
GEN 0.4 - 1	02 NOV 2023	GEN 2.2 - 7	AIRAC 01 DEC 2022	GEN 3.5 - 10	23 APR 2020
GEN 0.4 - 2	02 NOV 2023	GEN 2.2 - 8	AIRAC 01 DEC 2022	GEN 3.5 - 11	23 APR 2020
GEN 0.4 - 3	02 NOV 2023	GEN 2.2 - 9	AIRAC 01 DEC 2022	GEN 3.5 - 12	23 APR 2020
GEN 0.4 - 4	02 NOV 2023	GEN 2.2 - 10	AIRAC 01 DEC 2022	GEN 3.6 - 1	16 JUN 2022
GEN 0.4 - 5	02 NOV 2023	GEN 2.3 - 1	AIRAC 02 NOV 2023	GEN 3.6 - 2	16 JUN 2022
GEN 0.4 - 6	02 NOV 2023	GEN 2.3 - 2	AIRAC 02 NOV 2023	GEN 3.6 - 3	16 JUN 2022
GEN 0.4 - 7	02 NOV 2023	GEN 2.3 - 3	AIRAC 02 NOV 2023	GEN 3.6 - 4	16 JUN 2022
GEN 0.4 - 8	02 NOV 2023	GEN 2.3 - 4	AIRAC 02 NOV 2023	GEN 3.6 - 5	16 JUN 2022
GEN 0.5 - 1	11 AUG 2022	GEN 2.3 - 5	20 APR 2023	GEN 3.6 - 6	16 JUN 2022
GEN 0.5 - 2	11 AUG 2022	GEN 2.3 - 6	20 APR 2023	GEN 4.1 - 1	07 SEP 2023
GEN 0.6 - 1	02 NOV 2023	GEN 2.3 - 7	24 MAY 2018	GEN 4.1 - 2	07 SEP 2023
GEN 0.6 - 2	02 NOV 2023	GEN 2.3 - 8	24 MAY 2018	GEN 4.1 - 3	07 SEP 2023
GEN 0.6 - 3	02 NOV 2023	GEN 2.4 - 1	AIRAC 13 JUL 2023	GEN 4.1 - 4	07 SEP 2023
GEN 0.6 - 4	02 NOV 2023	GEN 2.4 - 2	AIRAC 13 JUL 2023	GEN 4.1 - 5	07 SEP 2023
GEN 1.1 - 1	17 JUN 2021	GEN 2.4 - 3	11 AUG 2022	GEN 4.1 - 6	07 SEP 2023
GEN 1.1 - 2	17 JUN 2021	GEN 2.4 - 4	11 AUG 2022	GEN 4.1 - 7	07 SEP 2023
GEN 1.2 - 1	11 DEC 2014	GEN 2.4 - 5	AIRAC 13 JUL 2023	GEN 4.1 - 8	07 SEP 2023
GEN 1.2 - 2	11 DEC 2014	GEN 2.4 - 6	AIRAC 13 JUL 2023	GEN 4.1 - 9	07 SEP 2023
GEN 1.2 - 3	11 DEC 2014	GEN 2.4 - 7	AIRAC 13 JUL 2023	GEN 4.1 - 10	07 SEP 2023
GEN 1.2 - 4	11 DEC 2014	GEN 2.4 - 8	AIRAC 13 JUL 2023	GEN 4.1 - 11	07 SEP 2023
GEN 1.2 - 5	20 APR 2023	GEN 2.5 - 1	AIRAC 02 NOV 2023	GEN 4.1 - 12	07 SEP 2023
GEN 1.2 - 6	20 APR 2023	GEN 2.5 - 2	AIRAC 02 NOV 2023	GEN 4.1 - 13	07 SEP 2023
GEN 1.2 - 7	11 DEC 2014	GEN 2.6 - 1	10 AUG 2023	GEN 4.1 - 14	07 SEP 2023
GEN 1.2 - 8	11 DEC 2014	GEN 2.6 - 2	10 AUG 2023	GEN 4.1 - 15	07 SEP 2023
GEN 1.2 - 9	14 JUL 2022	GEN 2.6 - 3	10 DEC 2015	GEN 4.1 - 16	07 SEP 2023
GEN 1.2 - 10	14 JUL 2022	GEN 2.6 - 4	10 DEC 2015	GEN 4.1 - 17	07 SEP 2023
GEN 1.3 - 1	11 DEC 2014	GEN 2.7 - 1	05 OCT 2023	GEN 4.1 - 18	07 SEP 2023
GEN 1.3 - 2	11 DEC 2014	GEN 2.7 - 2	05 OCT 2023	GEN 4.1 - 19	07 SEP 2023
GEN 1.4 - 1	11 DEC 2014	GEN 2.7 - 3	05 OCT 2023	GEN 4.1 - 20	07 SEP 2023
GEN 1.4 - 2	11 DEC 2014	GEN 2.7 - 4	05 OCT 2023	GEN 4.1 - 21	07 SEP 2023
GEN 1.5 - 1	18 JUL 2019	GEN 2.7 - 5	05 OCT 2023	GEN 4.1 - 22	07 SEP 2023
GEN 1.5 - 2	18 JUL 2019	GEN 2.7 - 6	05 OCT 2023	GEN 4.1 - 23	07 SEP 2023
GEN 1.6 - 1	25 MAR 2021	GEN 3.1 - 1	10 AUG 2023	GEN 4.1 - 24	07 SEP 2023
GEN 1.6 - 2	25 MAR 2021	GEN 3.1 - 2	10 AUG 2023	GEN 4.1 - 25	07 SEP 2023
GEN 1.7 - 1	26 JAN 2023	GEN 3.1 - 3	02 NOV 2023	GEN 4.1 - 26	07 SEP 2023
GEN 1.7 - 2	26 JAN 2023	GEN 3.1 - 4	02 NOV 2023	GEN 4.1 - 27	07 SEP 2023
GEN 1.7 - 3	26 JAN 2023	GEN 3.1 - 5	17 JUN 2021	GEN 4.1 - 28	07 SEP 2023
GEN 1.7 - 4	26 JAN 2023	GEN 3.1 - 6	17 JUN 2021	GEN 4.1 - 29	07 SEP 2023
GEN 1.7 - 5	26 JAN 2023	GEN 3.1 - 7	25 FEB 2021	GEN 4.1 - 30	07 SEP 2023
GEN 1.7 - 6	26 JAN 2023	GEN 3.1 - 8	25 FEB 2021	GEN 4.1 - 31	07 SEP 2023
GEN 1.7 - 7	26 JAN 2023	GEN 3.2 - 1	AIRAC 01 DEC 2022	GEN 4.1 - 32	07 SEP 2023
GEN 1.7 - 8	26 JAN 2023	GEN 3.2 - 2	AIRAC 01 DEC 2022	GEN 4.1 - 33	07 SEP 2023
GEN 1.7 - 9	26 JAN 2023	GEN 3.2 - 3	11 DEC 2014	GEN 4.1 - 34	07 SEP 2023
GEN 1.7 - 10	26 JAN 2023	GEN 3.2 - 4	11 DEC 2014	GEN 4.1 - 35	07 SEP 2023
GEN 1.7 - 11	07 SEP 2023	GEN 3.3 - 1	AIRAC 29 DEC 2022	GEN 4.1 - 36	07 SEP 2023
GEN 1.7 - 12	07 SEP 2023	GEN 3.3 - 2	AIRAC 29 DEC 2022	GEN 4.1 - 37	07 SEP 2023
GEN 1.7 - 13	26 JAN 2023	GEN 3.3 - 3	09 SEP 2021	GEN 4.1 - 38	07 SEP 2023
GEN 1.7 - 14	26 JAN 2023	GEN 3.3 - 4	09 SEP 2021	GEN 4.1 - 39	07 SEP 2023
GEN 1.7 - 15	26 JAN 2023	GEN 3.3 - 5	10 AUG 2023	GEN 4.1 - 40	07 SEP 2023
GEN 1.7 - 16	26 JAN 2023	GEN 3.3 - 6	10 AUG 2023	GEN 4.1 - 41	07 SEP 2023
GEN 1.7 - 17	20 APR 2023				

Page	Date	Page	Date	Page	Date
GEN 4.1 - 42	07 SEP 2023	PART 2 - EN-ROUTE (ENR)		ENR 1.13 - 1	28 MAY 2015
GEN 4.1 - 43	07 SEP 2023			ENR 1.13 - 2	28 MAY 2015
GEN 4.1 - 44	07 SEP 2023			ENR 1.14 - 1	10 AUG 2023
GEN 4.1 - 45	07 SEP 2023	ENR 0.1 - 1	10 AUG 2023	ENR 1.14 - 2	10 AUG 2023
GEN 4.1 - 46	07 SEP 2023	ENR 0.1 - 2	10 AUG 2023	ENR 2.1 - 1	AIRAC 24 MAR 2022
GEN 4.1 - 47	07 SEP 2023	ENR 0.2 - 1	26 JAN 2023	ENR 2.1 - 2	AIRAC 24 MAR 2022
GEN 4.1 - 48	07 SEP 2023	ENR 0.2 - 2	26 JAN 2023	ENR 2.1 - 3	16 JUN 2022
GEN 4.1 - 49	07 SEP 2023	ENR 0.3 - 1	26 JAN 2023	ENR 2.1 - 4	16 JUN 2022
GEN 4.1 - 50	07 SEP 2023	ENR 0.3 - 2	26 JAN 2023	ENR 2.1 - 5	16 JUN 2022
GEN 4.1 - 51	07 SEP 2023	ENR 0.4 - 1	26 JAN 2023	ENR 2.1 - 6	16 JUN 2022
GEN 4.1 - 52	07 SEP 2023	ENR 0.4 - 2	26 JAN 2023	ENR 2.1 - 7	AIRAC 26 MAR 2020
GEN 4.1 - 53	07 SEP 2023	ENR 0.5 - 1	26 JAN 2023	ENR 2.1 - 8	AIRAC 26 MAR 2020
GEN 4.1 - 54	07 SEP 2023	ENR 0.5 - 2	26 JAN 2023	ENR 2.1 - 9	16 JUN 2022
GEN 4.1 - 55	07 SEP 2023	ENR 0.6 - 1	02 NOV 2023	ENR 2.1 - 10	16 JUN 2022
GEN 4.1 - 56	07 SEP 2023	ENR 0.6 - 2	02 NOV 2023	ENR 2.1 - 11	AIRAC 24 MAR 2022
GEN 4.1 - 57	07 SEP 2023	ENR 0.6 - 3	02 NOV 2023	ENR 2.1 - 12	AIRAC 24 MAR 2022
GEN 4.1 - 58	07 SEP 2023	ENR 0.6 - 4	02 NOV 2023	ENR 2.1 - 13	AIRAC 25 MAR 2021
GEN 4.1 - 59	07 SEP 2023	ENR 1.1 - 1	AIRAC 26 MAR 2020	ENR 2.1 - 14	AIRAC 25 MAR 2021
GEN 4.1 - 60	07 SEP 2023	ENR 1.1 - 2	AIRAC 26 MAR 2020	ENR 2.1 - 15	AIRAC 25 MAR 2021
GEN 4.1 - 61	07 SEP 2023	ENR 1.1 - 3	AIRAC 06 OCT 2022	ENR 2.1 - 16	AIRAC 25 MAR 2021
GEN 4.1 - 62	07 SEP 2023	ENR 1.1 - 4	AIRAC 06 OCT 2022	ENR 2.1 - 17	AIRAC 25 MAR 2021
GEN 4.1 - 63	07 SEP 2023	ENR 1.1 - 5	05 OCT 2023	ENR 2.1 - 18	AIRAC 25 MAR 2021
GEN 4.1 - 64	07 SEP 2023	ENR 1.1 - 6	05 OCT 2023	ENR 2.1 - 19	16 JUN 2022
GEN 4.1 - 65	07 SEP 2023	ENR 1.2 - 1	20 AUG 2015	ENR 2.1 - 20	16 JUN 2022
GEN 4.1 - 66	07 SEP 2023	ENR 1.2 - 2	20 AUG 2015	ENR 2.1 - 21	13 JUL 2023
GEN 4.1 - 67	07 SEP 2023	ENR 1.3 - 1	18 MAY 2023	ENR 2.1 - 22	13 JUL 2023
GEN 4.1 - 68	07 SEP 2023	ENR 1.3 - 2	18 MAY 2023	ENR 2.1 - 23	16 JUN 2022
GEN 4.1 - 69	07 SEP 2023	ENR 1.3 - 3	AIRAC 01 DEC 2022	ENR 2.1 - 24	16 JUN 2022
GEN 4.1 - 70	07 SEP 2023	ENR 1.3 - 4	AIRAC 01 DEC 2022	ENR 2.1 - 25	AIRAC 25 MAR 2021
GEN 4.1 - 71	07 SEP 2023	ENR 1.3 - 5	AIRAC 01 DEC 2022	ENR 2.1 - 26	AIRAC 25 MAR 2021
GEN 4.1 - 72	07 SEP 2023	ENR 1.3 - 6	AIRAC 01 DEC 2022	ENR 2.2 - 1	AIRAC 01 DEC 2022
GEN 4.1 - 73	07 SEP 2023	ENR 1.4 - 1	07 OCT 2021	ENR 2.2 - 2	AIRAC 01 DEC 2022
GEN 4.1 - 74	07 SEP 2023	ENR 1.4 - 2	07 OCT 2021	ENR 2.2 - 3	AIRAC 01 DEC 2022
GEN 4.1 - 75	07 SEP 2023	ENR 1.4 - 3	07 OCT 2021	ENR 2.2 - 4	AIRAC 01 DEC 2022
GEN 4.1 - 76	07 SEP 2023	ENR 1.4 - 4	07 OCT 2021	ENR 3.1 - 1	AIRAC 02 NOV 2023
GEN 4.1 - 77	07 SEP 2023	ENR 1.4 - 5	08 SEP 2022	ENR 3.1 - 2	AIRAC 02 NOV 2023
GEN 4.1 - 78	07 SEP 2023	ENR 1.4 - 6	08 SEP 2022	ENR 3.1 - 3	AIRAC 02 NOV 2023
GEN 4.1 - 79	07 SEP 2023	ENR 1.5 - 1	08 JAN 2015	ENR 3.1 - 4	AIRAC 02 NOV 2023
GEN 4.1 - 80	07 SEP 2023	ENR 1.5 - 2	08 JAN 2015	ENR 3.1 - 5	AIRAC 02 NOV 2023
GEN 4.1 - 81	07 SEP 2023	ENR 1.5 - 3	23 APR 2020	ENR 3.1 - 6	AIRAC 02 NOV 2023
GEN 4.1 - 82	07 SEP 2023	ENR 1.5 - 4	23 APR 2020	ENR 3.1 - 7	AIRAC 02 NOV 2023
GEN 4.1 - 83	07 SEP 2023	ENR 1.6 - 1	27 JAN 2022	ENR 3.1 - 8	AIRAC 02 NOV 2023
GEN 4.1 - 84	07 SEP 2023	ENR 1.6 - 2	27 JAN 2022	ENR 3.1 - 9	AIRAC 02 NOV 2023
GEN 4.1 - 85	07 SEP 2023	ENR 1.6 - 3	29 MAR 2018	ENR 3.1 - 10	AIRAC 02 NOV 2023
GEN 4.1 - 86	07 SEP 2023	ENR 1.6 - 4	29 MAR 2018	ENR 3.1 - 11	AIRAC 02 NOV 2023
GEN 4.1 - 87	07 SEP 2023	ENR 1.7 - 1	10 AUG 2023	ENR 3.1 - 12	AIRAC 02 NOV 2023
GEN 4.1 - 88	07 SEP 2023	ENR 1.7 - 2	10 AUG 2023	ENR 3.1 - 13	AIRAC 02 NOV 2023
GEN 4.1 - 89	07 SEP 2023	ENR 1.7 - 3	AIRAC 22 APR 2021	ENR 3.1 - 14	AIRAC 02 NOV 2023
GEN 4.1 - 90	07 SEP 2023	ENR 1.7 - 4	AIRAC 22 APR 2021	ENR 3.1 - 15	AIRAC 02 NOV 2023
GEN 4.2 - 1	23 MAR 2023	ENR 1.7 - 5	AIRAC 13 JUL 2023	ENR 3.1 - 16	AIRAC 02 NOV 2023
GEN 4.2 - 2	23 MAR 2023	ENR 1.7 - 6	AIRAC 13 JUL 2023	ENR 3.2 - 1	AIRAC 02 NOV 2023
GEN 4.2 - 3	30 MAR 2017	ENR 1.8 - 1	10 AUG 2023	ENR 3.2 - 2	AIRAC 02 NOV 2023
GEN 4.2 - 4	30 MAR 2017	ENR 1.8 - 2	10 AUG 2023	ENR 3.2 - 3	AIRAC 02 NOV 2023
GEN 4.2 - 5	30 MAR 2017	ENR 1.9 - 1	25 FEB 2021	ENR 3.2 - 4	AIRAC 02 NOV 2023
GEN 4.2 - 6	30 MAR 2017	ENR 1.9 - 2	25 FEB 2021	ENR 3.2 - 5	AIRAC 02 NOV 2023
GEN 4.2 - 7	30 MAR 2017	ENR 1.9 - 3	23 APR 2020	ENR 3.2 - 6	AIRAC 02 NOV 2023
GEN 4.2 - 8	30 MAR 2017	ENR 1.9 - 4	23 APR 2020	ENR 3.2 - 7	AIRAC 02 NOV 2023
GEN 4.2 - 9	30 MAR 2017	ENR 1.10 - 1	AIRAC 01 DEC 2022	ENR 3.2 - 8	AIRAC 02 NOV 2023
GEN 4.2 - 10	30 MAR 2017	ENR 1.10 - 2	AIRAC 01 DEC 2022	ENR 3.2 - 9	AIRAC 02 NOV 2023
GEN 4.2 - 11	23 MAR 2023	ENR 1.10 - 3	21 APR 2022	ENR 3.2 - 10	AIRAC 02 NOV 2023
GEN 4.2 - 12	23 MAR 2023	ENR 1.10 - 4	21 APR 2022	ENR 3.2 - 11	AIRAC 02 NOV 2023
GEN 4.2 - 13	23 MAR 2023	ENR 1.10 - 5	26 MAR 2020	ENR 3.2 - 12	AIRAC 02 NOV 2023
GEN 4.2 - 14	23 MAR 2023	ENR 1.10 - 6	26 MAR 2020	ENR 3.2 - 13	AIRAC 02 NOV 2023
GEN 4.2 - 15	23 MAR 2023	ENR 1.11 - 1	23 APR 2020	ENR 3.2 - 14	AIRAC 02 NOV 2023
GEN 4.2 - 16	23 MAR 2023	ENR 1.11 - 2	23 APR 2020	ENR 3.2 - 15	AIRAC 02 NOV 2023
GEN 4.2 - 17	23 MAR 2023	ENR 1.11 - 3	28 MAY 2015	ENR 3.2 - 16	AIRAC 02 NOV 2023
GEN 4.2 - 18	23 MAR 2023	ENR 1.11 - 4	28 MAY 2015	ENR 3.2 - 17	AIRAC 02 NOV 2023
GEN 4.2 - 19	30 MAR 2017	ENR 1.12 - 1	28 MAY 2015	ENR 3.2 - 18	AIRAC 02 NOV 2023
GEN 4.2 - 20	30 MAR 2017	ENR 1.12 - 2	28 MAY 2015	ENR 3.2 - 19	AIRAC 02 NOV 2023
GEN 4.2 - 21	30 MAR 2017	ENR 1.12 - 3	28 MAY 2015	ENR 3.2 - 20	AIRAC 02 NOV 2023
GEN 4.2 - 22	30 MAR 2017	ENR 1.12 - 4	28 MAY 2015	ENR 3.2 - 21	AIRAC 02 NOV 2023

Page	Date	Page	Date	Page	Date
ENR 3.2 - 22	AIRAC 02 NOV 2023	ENR 3.3 - 15	AIRAC 02 NOV 2023	ENR 5.2 - 24	AIRAC 05 NOV 2020
ENR 3.2 - 23	AIRAC 02 NOV 2023	ENR 3.3 - 16	AIRAC 02 NOV 2023	ENR 5.2 - 25	AIRAC 05 NOV 2020
ENR 3.2 - 24	AIRAC 02 NOV 2023	ENR 3.3 - 17	AIRAC 02 NOV 2023	ENR 5.2 - 26	AIRAC 05 NOV 2020
ENR 3.2 - 25	AIRAC 02 NOV 2023	ENR 3.3 - 18	AIRAC 02 NOV 2023	ENR 5.2 - 27	AIRAC 28 FEB 2019
ENR 3.2 - 26	AIRAC 02 NOV 2023	ENR 3.4 - 1	AIRAC 02 NOV 2023	ENR 5.2 - 28	AIRAC 28 FEB 2019
ENR 3.2 - 27	AIRAC 02 NOV 2023	ENR 3.4 - 2	AIRAC 02 NOV 2023	ENR 5.2 - 29	AIRAC 05 NOV 2020
ENR 3.2 - 28	AIRAC 02 NOV 2023	ENR 4.1 - 1	AIRAC 02 NOV 2023	ENR 5.2 - 30	AIRAC 05 NOV 2020
ENR 3.2 - 29	AIRAC 02 NOV 2023	ENR 4.1 - 2	AIRAC 02 NOV 2023	ENR 5.2 - 31	AIRAC 16 JUN 2022
ENR 3.2 - 30	AIRAC 02 NOV 2023	ENR 4.2 - 1	26 JAN 2023	ENR 5.2 - 32	AIRAC 16 JUN 2022
ENR 3.2 - 31	AIRAC 02 NOV 2023	ENR 4.2 - 2	26 JAN 2023	ENR 5.2 - 33	AIRAC 23 MAR 2023
ENR 3.2 - 32	AIRAC 02 NOV 2023	ENR 4.3 - 1	15 JUL 2021	ENR 5.2 - 34	AIRAC 23 MAR 2023
ENR 3.2 - 33	AIRAC 02 NOV 2023	ENR 4.3 - 2	15 JUL 2021	ENR 5.2 - 35	AIRAC 23 MAR 2023
ENR 3.2 - 34	AIRAC 02 NOV 2023	ENR 4.4 - 1	AIRAC 13 JUL 2023	ENR 5.2 - 36	AIRAC 23 MAR 2023
ENR 3.2 - 35	AIRAC 02 NOV 2023	ENR 4.4 - 2	AIRAC 13 JUL 2023	ENR 5.2 - 37	AIRAC 23 MAR 2023
ENR 3.2 - 36	AIRAC 02 NOV 2023	ENR 4.4 - 3	29 DEC 2022	ENR 5.2 - 38	AIRAC 23 MAR 2023
ENR 3.2 - 37	AIRAC 02 NOV 2023	ENR 4.4 - 4	29 DEC 2022	ENR 5.2 - 39	AIRAC 23 MAR 2023
ENR 3.2 - 38	AIRAC 02 NOV 2023	ENR 4.4 - 5	AIRAC 18 MAY 2023	ENR 5.2 - 40	AIRAC 23 MAR 2023
ENR 3.2 - 39	AIRAC 02 NOV 2023	ENR 4.4 - 6	AIRAC 18 MAY 2023	ENR 5.2 - 41	AIRAC 23 MAR 2023
ENR 3.2 - 40	AIRAC 02 NOV 2023	ENR 4.4 - 7	AIRAC 02 NOV 2023	ENR 5.2 - 42	AIRAC 23 MAR 2023
ENR 3.2 - 41	AIRAC 02 NOV 2023	ENR 4.4 - 8	AIRAC 02 NOV 2023	ENR 5.3 - 1	AIRAC 13 JUL 2023
ENR 3.2 - 42	AIRAC 02 NOV 2023	ENR 4.4 - 9	AIRAC 29 DEC 2022	ENR 5.3 - 2	AIRAC 13 JUL 2023
ENR 3.2 - 43	AIRAC 02 NOV 2023	ENR 4.4 - 10	AIRAC 29 DEC 2022	ENR 5.4 - 1	03 NOV 2022
ENR 3.2 - 44	AIRAC 02 NOV 2023	ENR 4.4 - 11	AIRAC 23 MAR 2023	ENR 5.4 - 2	03 NOV 2022
ENR 3.2 - 45	AIRAC 02 NOV 2023	ENR 4.4 - 12	AIRAC 23 MAR 2023	ENR 5.5 - 1	AIRAC 24 MAR 2022
ENR 3.2 - 46	AIRAC 02 NOV 2023	ENR 4.4 - 13	AIRAC 23 MAR 2023	ENR 5.5 - 2	AIRAC 24 MAR 2022
ENR 3.2 - 47	AIRAC 02 NOV 2023	ENR 4.4 - 14	AIRAC 23 MAR 2023	ENR 5.5 - 3	09 SEP 2021
ENR 3.2 - 48	AIRAC 02 NOV 2023	ENR 4.5 - 1	26 JAN 2023	ENR 5.5 - 4	09 SEP 2021
ENR 3.2 - 49	AIRAC 02 NOV 2023	ENR 4.5 - 2	26 JAN 2023	ENR 5.5 - 5	AIRAC 24 MAR 2022
ENR 3.2 - 50	AIRAC 02 NOV 2023	ENR 5.1 - 1	AIRAC 23 MAR 2023	ENR 5.5 - 6	AIRAC 24 MAR 2022
ENR 3.2 - 51	AIRAC 02 NOV 2023	ENR 5.1 - 2	AIRAC 23 MAR 2023	ENR 5.5 - 7	AIRAC 24 MAR 2022
ENR 3.2 - 52	AIRAC 02 NOV 2023	ENR 5.1 - 3	AIRAC 23 MAR 2023	ENR 5.5 - 8	AIRAC 24 MAR 2022
ENR 3.2 - 53	AIRAC 02 NOV 2023	ENR 5.1 - 4	AIRAC 23 MAR 2023	ENR 5.5 - 9	AIRAC 24 MAR 2022
ENR 3.2 - 54	AIRAC 02 NOV 2023	ENR 5.1 - 5	AIRAC 23 MAR 2023	ENR 5.5 - 10	AIRAC 24 MAR 2022
ENR 3.2 - 55	AIRAC 02 NOV 2023	ENR 5.1 - 6	AIRAC 23 MAR 2023	ENR 5.5 - 11	26 JAN 2023
ENR 3.2 - 56	AIRAC 02 NOV 2023	ENR 5.1 - 7	AIRAC 23 MAR 2023	ENR 5.5 - 12	26 JAN 2023
ENR 3.2 - 57	AIRAC 02 NOV 2023	ENR 5.1 - 8	AIRAC 23 MAR 2023	ENR 5.5 - 13	AIRAC 24 MAR 2022
ENR 3.2 - 58	AIRAC 02 NOV 2023	ENR 5.1 - 9	AIRAC 23 MAR 2023	ENR 5.5 - 14	AIRAC 24 MAR 2022
ENR 3.2 - 59	AIRAC 02 NOV 2023	ENR 5.1 - 10	AIRAC 23 MAR 2023	ENR 5.5 - 15	24 MAR 2022
ENR 3.2 - 60	AIRAC 02 NOV 2023	ENR 5.1 - 11	AIRAC 23 MAR 2023	ENR 5.5 - 16	24 MAR 2022
ENR 3.2 - 61	AIRAC 02 NOV 2023	ENR 5.1 - 12	AIRAC 23 MAR 2023	ENR 5.5 - 17	19 MAY 2022
ENR 3.2 - 62	AIRAC 02 NOV 2023	ENR 5.1 - 13	AIRAC 23 MAR 2023	ENR 5.5 - 18	19 MAY 2022
ENR 3.2 - 63	AIRAC 02 NOV 2023	ENR 5.1 - 14	AIRAC 23 MAR 2023	ENR 5.5 - 19	AIRAC 26 MAR 2020
ENR 3.2 - 64	AIRAC 02 NOV 2023	ENR 5.1 - 15	AIRAC 23 MAR 2023	ENR 5.5 - 20	AIRAC 26 MAR 2020
ENR 3.2 - 65	AIRAC 02 NOV 2023	ENR 5.1 - 16	AIRAC 23 MAR 2023	ENR 5.6 - 1	15 OCT 2015
ENR 3.2 - 66	AIRAC 02 NOV 2023	ENR 5.1 - 17	AIRAC 23 MAR 2023	ENR 5.6 - 2	15 OCT 2015
ENR 3.2 - 67	AIRAC 02 NOV 2023	ENR 5.1 - 18	AIRAC 23 MAR 2023	ENR 5.6 - 3	AIRAC 13 JUL 2023
ENR 3.2 - 68	AIRAC 02 NOV 2023	ENR 5.1 - 19	AIRAC 23 MAR 2023	ENR 5.6 - 4	AIRAC 13 JUL 2023
ENR 3.2 - 69	AIRAC 02 NOV 2023	ENR 5.1 - 20	AIRAC 23 MAR 2023	ENR 5.6 - 5	AIRAC 13 JUL 2023
ENR 3.2 - 70	AIRAC 02 NOV 2023	ENR 5.2 - 1	AIRAC 01 DEC 2022	ENR 5.6 - 6	AIRAC 13 JUL 2023
ENR 3.2 - 71	AIRAC 02 NOV 2023	ENR 5.2 - 2	AIRAC 01 DEC 2022	ENR 5.6 - 7	AIRAC 13 JUL 2023
ENR 3.2 - 72	AIRAC 02 NOV 2023	ENR 5.2 - 3	AIRAC 28 FEB 2019	ENR 5.6 - 8	AIRAC 13 JUL 2023
ENR 3.2 - 73	AIRAC 02 NOV 2023	ENR 5.2 - 4	AIRAC 28 FEB 2019	ENR 6 - 1	18 MAY 2023
ENR 3.2 - 74	AIRAC 02 NOV 2023	ENR 5.2 - 5	AIRAC 28 FEB 2019	ENR 6 - 2	18 MAY 2023
ENR 3.2 - 75	AIRAC 02 NOV 2023	ENR 5.2 - 6	AIRAC 28 FEB 2019	ENR 6.1 - 1	10 AUG 2023
ENR 3.2 - 76	AIRAC 02 NOV 2023	ENR 5.2 - 7	AIRAC 05 NOV 2020	ENR 6.1 - 2	10 AUG 2023
ENR 3.2 - 77	AIRAC 02 NOV 2023	ENR 5.2 - 8	AIRAC 05 NOV 2020	ENR 6.3 - 1	AIRAC 02 NOV 2023
ENR 3.2 - 78	AIRAC 02 NOV 2023	ENR 5.2 - 9	AIRAC 05 NOV 2020	ENR 6.3 - 2	AIRAC 02 NOV 2023
ENR 3.3 - 1	AIRAC 02 NOV 2023	ENR 5.2 - 10	AIRAC 05 NOV 2020	ENR 6.4 - 1	AIRAC 13 JUL 2023
ENR 3.3 - 2	AIRAC 02 NOV 2023	ENR 5.2 - 11	AIRAC 28 FEB 2019	ENR 6.4 - 2	AIRAC 13 JUL 2023
ENR 3.3 - 3	AIRAC 02 NOV 2023	ENR 5.2 - 12	AIRAC 28 FEB 2019	ENR 6.5 - 1	18 MAY 2023
ENR 3.3 - 4	AIRAC 02 NOV 2023	ENR 5.2 - 13	AIRAC 28 FEB 2019	ENR 6.5 - 2	18 MAY 2023
ENR 3.3 - 5	AIRAC 02 NOV 2023	ENR 5.2 - 14	AIRAC 28 FEB 2019	ENR 6.7 - 1	18 MAY 2023
ENR 3.3 - 6	AIRAC 02 NOV 2023	ENR 5.2 - 15	AIRAC 16 JUN 2022	ENR 6.7 - 2	18 MAY 2023
ENR 3.3 - 7	AIRAC 02 NOV 2023	ENR 5.2 - 16	AIRAC 16 JUN 2022		
ENR 3.3 - 8	AIRAC 02 NOV 2023	ENR 5.2 - 17	AIRAC 16 JUN 2022		
ENR 3.3 - 9	AIRAC 02 NOV 2023	ENR 5.2 - 18	AIRAC 16 JUN 2022		
ENR 3.3 - 10	AIRAC 02 NOV 2023	ENR 5.2 - 19	AIRAC 16 JUN 2022		
ENR 3.3 - 11	AIRAC 02 NOV 2023	ENR 5.2 - 20	AIRAC 16 JUN 2022	AD 0.1 - 1	26 JAN 2023
ENR 3.3 - 12	AIRAC 02 NOV 2023	ENR 5.2 - 21	AIRAC 16 JUN 2022	AD 0.1 - 2	26 JAN 2023
ENR 3.3 - 13	AIRAC 02 NOV 2023	ENR 5.2 - 22	AIRAC 16 JUN 2022	AD 0.2 - 1	26 JAN 2023
ENR 3.3 - 14	AIRAC 02 NOV 2023	ENR 5.2 - 23	AIRAC 05 NOV 2020	AD 0.2 - 2	26 JAN 2023

PART 3 - AERODROMES (AD)

Page	Date	Page	Date	Page	Date
AD 0.3 - 1	26 JAN 2023	LSZB AD 2.24.7 - 4	AIRAC 18 JUN 2020	LSGC AD 2.24.10 - 1	AIRAC 02 NOV 2023
AD 0.3 - 2	26 JAN 2023	LSZB AD 2.24.9 - 1	10 SEP 2020	LSGC AD 2.24.10 - 2	AIRAC 02 NOV 2023
AD 0.4 - 1	26 JAN 2023	LSZB AD 2.24.9 - 2	10 SEP 2020	LSGC AD 2.24.10 - 3	AIRAC 02 NOV 2023
AD 0.4 - 2	26 JAN 2023	LSZB AD 2.24.10 - 1	10 AUG 2023	LSGC AD 2.24.10 - 4	AIRAC 02 NOV 2023
AD 0.5 - 1	26 JAN 2023	LSZB AD 2.24.10 - 2	10 AUG 2023	LSGG AD 2 - 1	05 OCT 2023
AD 0.5 - 2	26 JAN 2023	LSZB AD 2.24.10 - 3	10 AUG 2023	LSGG AD 2 - 2	05 OCT 2023
AD 0.6 - 1	02 NOV 2023	LSZB AD 2.24.10 - 4	10 AUG 2023	LSGG AD 2 - 3	04 NOV 2021
AD 0.6 - 2	02 NOV 2023	LSZB AD 2.24.10 - 5	10 AUG 2023	LSGG AD 2 - 4	04 NOV 2021
AD 0.6 - 3	02 NOV 2023	LSZB AD 2.24.10 - 6	10 AUG 2023	LSGG AD 2 - 5	02 NOV 2023
AD 0.6 - 4	02 NOV 2023	LSZB AD 2.24.10 - 7	07 SEP 2023	LSGG AD 2 - 6	02 NOV 2023
AD 0.6 - 5	02 NOV 2023	LSZB AD 2.24.10 - 8	07 SEP 2023	LSGG AD 2 - 7	02 NOV 2023
AD 0.6 - 6	02 NOV 2023	LSZB AD 2.24.10 - 9	07 SEP 2023	LSGG AD 2 - 8	02 NOV 2023
AD 0.6 - 7	02 NOV 2023	LSZB AD 2.24.10 - 10	07 SEP 2023	LSGG AD 2 - 9	AIRAC 23 MAR 2023
AD 0.6 - 8	02 NOV 2023	LSZB AD 2.24.10 - 11	10 AUG 2023	LSGG AD 2 - 10	AIRAC 23 MAR 2023
AD 0.6 - 9	02 NOV 2023	LSZB AD 2.24.10 - 12	10 AUG 2023	LSGG AD 2 - 11	15 JUN 2023
AD 0.6 - 10	02 NOV 2023	LSZB AD 2.24.13 - 1	16 JUN 2022	LSGG AD 2 - 12	15 JUN 2023
AD 0.6 - 11	02 NOV 2023	LSZB AD 2.24.13 - 2	16 JUN 2022	LSGG AD 2 - 13	26 JAN 2023
AD 0.6 - 12	02 NOV 2023	LSZB AD 2.24.13 - 3	16 JUN 2022	LSGG AD 2 - 14	26 JAN 2023
AD 0.6 - 13	02 NOV 2023	LSZB AD 2.24.13 - 4	16 JUN 2022	LSGG AD 2 - 15	26 JAN 2023
AD 0.6 - 14	02 NOV 2023	LSZC AD 2 - 1	23 MAR 2023	LSGG AD 2 - 16	26 JAN 2023
AD 1.1 - 1	19 MAY 2022	LSZC AD 2 - 2	23 MAR 2023	LSGG AD 2 - 17	09 SEP 2021
AD 1.1 - 2	19 MAY 2022	LSZC AD 2 - 3	14 JUL 2022	LSGG AD 2 - 18	09 SEP 2021
AD 1.1 - 3	11 AUG 2022	LSZC AD 2 - 4	14 JUL 2022	LSGG AD 2 - 19	23 APR 2020
AD 1.1 - 4	11 AUG 2022	LSZC AD 2 - 5	11 AUG 2022	LSGG AD 2 - 20	23 APR 2020
AD 1.1 - 5	19 MAY 2022	LSZC AD 2 - 6	11 AUG 2022	LSGG AD 2 - 21	26 JAN 2023
AD 1.1 - 6	19 MAY 2022	LSZC AD 2 - 7	AIRAC 15 JUN 2023	LSGG AD 2 - 22	26 JAN 2023
AD 1.2 - 1	19 MAY 2022	LSZC AD 2 - 8	AIRAC 15 JUN 2023	LSGG AD 2 - 23	04 NOV 2021
AD 1.2 - 2	19 MAY 2022	LSZC AD 2 - 9	20 MAY 2021	LSGG AD 2 - 24	04 NOV 2021
AD 1.2 - 3	19 MAY 2022	LSZC AD 2 - 10	20 MAY 2021	LSGG AD 2 - 25	AIRAC 02 NOV 2023
AD 1.2 - 4	19 MAY 2022	LSZC AD 2.24.1 - 1	18 MAY 2023	LSGG AD 2 - 26	AIRAC 02 NOV 2023
AD 1.3 - 1	02 NOV 2023	LSZC AD 2.24.1 - 2	18 MAY 2023	LSGG AD 2 - 27	AIRAC 02 NOV 2023
AD 1.3 - 2	02 NOV 2023	LSZC AD 2.24.4 - 1	30 DEC 2021	LSGG AD 2 - 28	AIRAC 02 NOV 2023
AD 1.3 - 3	AIRAC 13 JUL 2023	LSZC AD 2.24.4 - 2	30 DEC 2021	LSGG AD 2 - 29	AIRAC 02 NOV 2023
AD 1.3 - 4	AIRAC 13 JUL 2023	LSZC AD 2.24.7 - 1	AIRAC 15 JUN 2023	LSGG AD 2 - 30	AIRAC 02 NOV 2023
AD 1.4 - 1	19 MAY 2022	LSZC AD 2.24.7 - 2	AIRAC 15 JUN 2023	LSGG AD 2 - 31	AIRAC 13 JUL 2023
AD 1.4 - 2	19 MAY 2022	LSZC AD 2.24.9 - 1	AIRAC 15 JUN 2023	LSGG AD 2 - 32	AIRAC 13 JUL 2023
AD 1.5 - 1	19 MAY 2022	LSZC AD 2.24.9 - 2	AIRAC 15 JUN 2023	LSGG AD 2 - 33	AIRAC 02 NOV 2023
AD 1.5 - 2	19 MAY 2022	LSZC AD 2.24.10 - 1	23 APR 2020	LSGG AD 2 - 34	AIRAC 02 NOV 2023
LSZB AD 2 - 1	19 MAY 2022	LSZC AD 2.24.10 - 2	23 APR 2020	LSGG AD 2 - 35	AIRAC 17 JUN 2021
LSZB AD 2 - 2	19 MAY 2022	LSZC AD 2.24.10 - 3	18 MAY 2023	LSGG AD 2 - 36	AIRAC 17 JUN 2021
LSZB AD 2 - 3	02 NOV 2023	LSZC AD 2.24.10 - 4	18 MAY 2023	LSGG AD 2 - 37	AIRAC 17 JUN 2021
LSZB AD 2 - 4	02 NOV 2023	LSGC AD 2 - 1	AIRAC 07 SEP 2023	LSGG AD 2 - 38	AIRAC 17 JUN 2021
LSZB AD 2 - 5	14 JUL 2022	LSGC AD 2 - 2	AIRAC 07 SEP 2023	LSGG AD 2 - 39	AIRAC 02 NOV 2023
LSZB AD 2 - 6	14 JUL 2022	LSGC AD 2 - 3	AIRAC 07 SEP 2023	LSGG AD 2 - 40	AIRAC 02 NOV 2023
LSZB AD 2 - 7	14 JUL 2022	LSGC AD 2 - 4	AIRAC 07 SEP 2023	LSGG AD 2 - 41	AIRAC 02 NOV 2023
LSZB AD 2 - 8	14 JUL 2022	LSGC AD 2 - 5	AIRAC 07 SEP 2023	LSGG AD 2 - 42	AIRAC 02 NOV 2023
LSZB AD 2 - 9	15 JUN 2023	LSGC AD 2 - 6	AIRAC 07 SEP 2023	LSGG AD 2 - 43	AIRAC 02 NOV 2023
LSZB AD 2 - 10	15 JUN 2023	LSGC AD 2 - 7	AIRAC 02 NOV 2023	LSGG AD 2 - 44	AIRAC 02 NOV 2023
LSZB AD 2 - 11	03 NOV 2022	LSGC AD 2 - 8	AIRAC 02 NOV 2023	LSGG AD 2.24.1 - 1	04 NOV 2021
LSZB AD 2 - 12	03 NOV 2022	LSGC AD 2 - 9	AIRAC 02 NOV 2023	LSGG AD 2.24.1 - 2	04 NOV 2021
LSZB AD 2 - 13	09 SEP 2021	LSGC AD 2 - 10	AIRAC 02 NOV 2023	LSGG AD 2.24.2 - 1	04 NOV 2021
LSZB AD 2 - 14	09 SEP 2021	LSGC AD 2 - 11	AIRAC 02 NOV 2023	LSGG AD 2.24.2 - 2	04 NOV 2021
LSZB AD 2 - 15	15 JUL 2021	LSGC AD 2 - 12	AIRAC 02 NOV 2023	LSGG AD 2.24.3 - 1	05 NOV 2020
LSZB AD 2 - 16	15 JUL 2021	LSGC AD 2 - 13	AIRAC 02 NOV 2023	LSGG AD 2.24.3 - 2	05 NOV 2020
LSZB AD 2 - 17	15 JUL 2021	LSGC AD 2 - 14	AIRAC 02 NOV 2023	LSGG AD 2.24.3 - 3	24 FEB 2022
LSZB AD 2 - 18	15 JUL 2021	LSGC AD 2 - 15	AIRAC 02 NOV 2023	LSGG AD 2.24.3 - 4	24 FEB 2022
LSZB AD 2 - 19	15 JUL 2021	LSGC AD 2 - 16	AIRAC 02 NOV 2023	LSGG AD 2.24.4 - 1	24 MAR 2022
LSZB AD 2 - 20	15 JUL 2021	LSGC AD 2.24.1 - 1	AIRAC 02 NOV 2023	LSGG AD 2.24.4 - 2	24 MAR 2022
LSZB AD 2.24.1 - 1	26 JAN 2023	LSGC AD 2.24.1 - 2	AIRAC 02 NOV 2023	LSGG AD 2.24.4 - 3	18 MAY 2023
LSZB AD 2.24.1 - 2	26 JAN 2023	LSGC AD 2.24.2 - 1	AIRAC 02 NOV 2023	LSGG AD 2.24.4 - 4	18 MAY 2023
LSZB AD 2.24.2 - 1	02 NOV 2023	LSGC AD 2.24.2 - 2	AIRAC 02 NOV 2023	LSGG AD 2.24.5 - 1	AIRAC 13 SEP 2018
LSZB AD 2.24.2 - 2	02 NOV 2023	LSGC AD 2.24.4 - 1	AIRAC 07 SEP 2023	LSGG AD 2.24.5 - 2	AIRAC 13 SEP 2018
LSZB AD 2.24.4 - 1	14 JUL 2022	LSGC AD 2.24.4 - 2	AIRAC 07 SEP 2023	LSGG AD 2.24.6 - 1	AIRAC 02 NOV 2023
LSZB AD 2.24.4 - 2	14 JUL 2022	LSGC AD 2.24.7 - 1	AIRAC 02 NOV 2023	LSGG AD 2.24.6 - 2	AIRAC 02 NOV 2023
LSZB AD 2.24.4 - 3	14 JUL 2022	LSGC AD 2.24.7 - 2	AIRAC 02 NOV 2023	LSGG AD 2.24.6 - 3	AIRAC 02 NOV 2023
LSZB AD 2.24.4 - 4	14 JUL 2022	LSGC AD 2.24.7 - 3	AIRAC 02 NOV 2023	LSGG AD 2.24.6 - 4	AIRAC 02 NOV 2023
LSZB AD 2.24.6 - 1	AIRAC 18 JUN 2020	LSGC AD 2.24.7 - 4	AIRAC 02 NOV 2023	LSGG AD 2.24.6 - 5	AIRAC 02 NOV 2023
LSZB AD 2.24.6 - 2	AIRAC 18 JUN 2020	LSGC AD 2.24.9.1 - 1	AIRAC 02 NOV 2023	LSGG AD 2.24.6 - 6	AIRAC 02 NOV 2023
LSZB AD 2.24.7 - 1	AIRAC 18 JUN 2020	LSGC AD 2.24.9.1 - 2	AIRAC 02 NOV 2023	LSGG AD 2.24.7 - 1	AIRAC 02 NOV 2023
LSZB AD 2.24.7 - 2	AIRAC 18 JUN 2020	LSGC AD 2.24.9.2 - 1	AIRAC 02 NOV 2023	LSGG AD 2.24.7 - 2	AIRAC 02 NOV 2023
LSZB AD 2.24.7 - 3	AIRAC 18 JUN 2020	LSGC AD 2.24.9.2 - 2	AIRAC 02 NOV 2023	LSGG AD 2.24.7 - 3	AIRAC 02 NOV 2023

Page	Date	Page	Date	Page	Date
LSGG AD 2.24.7 - 4	AIRAC 02 NOV 2023	LSZG AD 2.24.10 - 1	AIRAC 13 JUL 2023	LSMP AD 2.24.9 - 2	AIRAC 07 NOV 2019
LSGG AD 2.24.7 - 5	AIRAC 02 NOV 2023	LSZG AD 2.24.10 - 2	AIRAC 13 JUL 2023	LSMP AD 2.24.10 - 1	18 MAY 2023
LSGG AD 2.24.7 - 6	AIRAC 02 NOV 2023	LSZA AD 2 - 1	06 OCT 2022	LSMP AD 2.24.10 - 2	18 MAY 2023
LSGG AD 2.24.7 - 7	AIRAC 02 NOV 2023	LSZA AD 2 - 2	06 OCT 2022	LSMP AD 2.24.10 - 3	18 MAY 2023
LSGG AD 2.24.7 - 8	AIRAC 02 NOV 2023	LSZA AD 2 - 3	02 DEC 2021	LSMP AD 2.24.10 - 4	18 MAY 2023
LSGG AD 2.24.7 - 9	AIRAC 02 NOV 2023	LSZA AD 2 - 4	02 DEC 2021	LSMP AD 2.24.10 - 5	18 MAY 2023
LSGG AD 2.24.7 - 10	AIRAC 02 NOV 2023	LSZA AD 2 - 5	14 JUL 2022	LSMP AD 2.24.10 - 6	18 MAY 2023
LSGG AD 2.24.9 - 1	AIRAC 02 NOV 2023	LSZA AD 2 - 6	14 JUL 2022	LSMP AD 2.24.10 - 7	18 MAY 2023
LSGG AD 2.24.9 - 2	AIRAC 02 NOV 2023	LSZA AD 2 - 7	13 JUL 2023	LSMP AD 2.24.10 - 8	18 MAY 2023
LSGG AD 2.24.9 - 3	AIRAC 02 NOV 2023	LSZA AD 2 - 8	13 JUL 2023	LSMP AD 2.24.10 - 9	18 MAY 2023
LSGG AD 2.24.9 - 4	AIRAC 02 NOV 2023	LSZA AD 2 - 9	18 MAY 2023	LSMP AD 2.24.10 - 10	18 MAY 2023
LSGG AD 2.24.9 - 5	AIRAC 02 NOV 2023	LSZA AD 2 - 10	18 MAY 2023	LSZR AD 2 - 1	07 SEP 2023
LSGG AD 2.24.9 - 6	AIRAC 02 NOV 2023	LSZA AD 2 - 11	AIRAC 15 JUL 2021	LSZR AD 2 - 2	07 SEP 2023
LSGG AD 2.24.9 - 7	AIRAC 02 NOV 2023	LSZA AD 2 - 12	AIRAC 15 JUL 2021	LSZR AD 2 - 3	07 SEP 2023
LSGG AD 2.24.9 - 8	AIRAC 02 NOV 2023	LSZA AD 2 - 13	09 SEP 2021	LSZR AD 2 - 4	07 SEP 2023
LSGG AD 2.24.9 - 9	AIRAC 02 NOV 2023	LSZA AD 2 - 14	09 SEP 2021	LSZR AD 2 - 5	07 SEP 2023
LSGG AD 2.24.9 - 10	AIRAC 02 NOV 2023	LSZA AD 2 - 15	09 SEP 2021	LSZR AD 2 - 6	07 SEP 2023
LSGG AD 2.24.9 - 11	AIRAC 02 NOV 2023	LSZA AD 2 - 16	09 SEP 2021	LSZR AD 2 - 7	07 SEP 2023
LSGG AD 2.24.9 - 12	AIRAC 02 NOV 2023	LSZA AD 2 - 17	12 AUG 2021	LSZR AD 2 - 8	07 SEP 2023
LSGG AD 2.24.10 - 1	02 NOV 2023	LSZA AD 2 - 18	12 AUG 2021	LSZR AD 2 - 9	07 SEP 2023
LSGG AD 2.24.10 - 2	02 NOV 2023	LSZA AD 2 - 19	AIRAC 04 NOV 2021	LSZR AD 2 - 10	07 SEP 2023
LSGG AD 2.24.10 - 3	02 NOV 2023	LSZA AD 2 - 20	AIRAC 04 NOV 2021	LSZR AD 2 - 11	20 MAY 2021
LSGG AD 2.24.10 - 4	02 NOV 2023	LSZA AD 2.24.1 - 1	AIRAC 08 DEC 2016	LSZR AD 2 - 12	20 MAY 2021
LSGG AD 2.24.10 - 5	02 NOV 2023	LSZA AD 2.24.1 - 2	AIRAC 08 DEC 2016	LSZR AD 2 - 13	20 MAY 2021
LSGG AD 2.24.10 - 6	02 NOV 2023	LSZA AD 2.24.2 - 1	04 NOV 2021	LSZR AD 2 - 14	20 MAY 2021
LSGG AD 2.24.10 - 7	02 NOV 2023	LSZA AD 2.24.2 - 2	04 NOV 2021	LSZR AD 2 - 15	20 MAY 2021
LSGG AD 2.24.10 - 8	02 NOV 2023	LSZA AD 2.24.4 - 1	20 JUL 2017	LSZR AD 2 - 16	20 MAY 2021
LSGG AD 2.24.10 - 9	02 NOV 2023	LSZA AD 2.24.4 - 2	20 JUL 2017	LSZR AD 2 - 17	AIRAC 05 OCT 2023
LSGG AD 2.24.10 - 10	02 NOV 2023	LSZA AD 2.24.4 - 3	20 JUL 2017	LSZR AD 2 - 18	AIRAC 05 OCT 2023
LSGG AD 2.24.10 - 11	02 NOV 2023	LSZA AD 2.24.4 - 4	20 JUL 2017	LSZR AD 2 - 19	AIRAC 05 OCT 2023
LSGG AD 2.24.10 - 12	02 NOV 2023	LSZA AD 2.24.7 - 1	AIRAC 15 JUL 2021	LSZR AD 2 - 20	AIRAC 05 OCT 2023
LSGG AD 2.24.13 - 1	03 NOV 2022	LSZA AD 2.24.7 - 2	AIRAC 15 JUL 2021	LSZR AD 2.24.1 - 1	07 SEP 2023
LSGG AD 2.24.13 - 2	03 NOV 2022	LSZA AD 2.24.7 - 3	30 DEC 2021	LSZR AD 2.24.1 - 2	07 SEP 2023
LSGG AD 2.24.13 - 3	03 NOV 2022	LSZA AD 2.24.7 - 4	30 DEC 2021	LSZR AD 2.24.4 - 1	15 JUL 2021
LSGG AD 2.24.13 - 4	03 NOV 2022	LSZA AD 2.24.7 - 5	30 DEC 2021	LSZR AD 2.24.4 - 2	15 JUL 2021
LSZG AD 2 - 1	05 OCT 2023	LSZA AD 2.24.7 - 6	30 DEC 2021	LSZR AD 2.24.7 - 1	AIRAC 05 NOV 2020
LSZG AD 2 - 2	05 OCT 2023	LSZA AD 2.24.9 - 1	30 DEC 2021	LSZR AD 2.24.7 - 2	AIRAC 05 NOV 2020
LSZG AD 2 - 3	14 JUL 2022	LSZA AD 2.24.9 - 2	30 DEC 2021	LSZR AD 2.24.7 - 3	AIRAC 05 NOV 2020
LSZG AD 2 - 4	14 JUL 2022	LSZA AD 2.24.10 - 1	30 JAN 2020	LSZR AD 2.24.7 - 4	AIRAC 05 NOV 2020
LSZG AD 2 - 5	16 JUN 2022	LSZA AD 2.24.10 - 2	30 JAN 2020	LSZR AD 2.24.7 - 5	AIRAC 21 MAY 2020
LSZG AD 2 - 6	16 JUN 2022	LSZA AD 2.24.10 - 3	30 JAN 2020	LSZR AD 2.24.7 - 6	AIRAC 21 MAY 2020
LSZG AD 2 - 7	05 OCT 2023	LSZA AD 2.24.10 - 4	30 JAN 2020	LSZR AD 2.24.7 - 7	AIRAC 05 NOV 2020
LSZG AD 2 - 8	05 OCT 2023	LSZA AD 2.24.10 - 5	13 JUL 2023	LSZR AD 2.24.7 - 8	AIRAC 05 NOV 2020
LSZG AD 2 - 9	05 OCT 2023	LSZA AD 2.24.10 - 6	13 JUL 2023	LSZR AD 2.24.7 - 9	AIRAC 05 NOV 2020
LSZG AD 2 - 10	05 OCT 2023	LSZA AD 2.24.10 - 7	13 JUL 2023	LSZR AD 2.24.7 - 10	AIRAC 05 NOV 2020
LSZG AD 2 - 11	AIRAC 13 JUL 2023	LSZA AD 2.24.10 - 8	13 JUL 2023	LSZR AD 2.24.7 - 11	AIRAC 21 MAY 2020
LSZG AD 2 - 12	AIRAC 13 JUL 2023	LSMP AD 2 - 1	15 JUN 2023	LSZR AD 2.24.7 - 12	AIRAC 21 MAY 2020
LSZG AD 2 - 13	AIRAC 13 JUL 2023	LSMP AD 2 - 2	15 JUN 2023	LSZR AD 2.24.9 - 1	AIRAC 05 OCT 2023
LSZG AD 2 - 14	AIRAC 13 JUL 2023	LSMP AD 2 - 3	13 JUL 2023	LSZR AD 2.24.9 - 2	AIRAC 05 OCT 2023
LSZG AD 2 - 15	AIRAC 13 JUL 2023	LSMP AD 2 - 4	13 JUL 2023	LSZR AD 2.24.9 - 3	AIRAC 05 OCT 2023
LSZG AD 2 - 16	AIRAC 13 JUL 2023	LSMP AD 2 - 5	14 JUL 2022	LSZR AD 2.24.9 - 4	AIRAC 05 OCT 2023
LSZG AD 2.24.1 - 1	05 OCT 2023	LSMP AD 2 - 6	14 JUL 2022	LSZR AD 2.24.9 - 5	AIRAC 05 OCT 2023
LSZG AD 2.24.1 - 2	05 OCT 2023	LSMP AD 2 - 7	18 MAY 2023	LSZR AD 2.24.9 - 6	AIRAC 05 OCT 2023
LSZG AD 2.24.1 - 3	05 OCT 2023	LSMP AD 2 - 8	18 MAY 2023	LSZR AD 2.24.10 - 1	03 DEC 2020
LSZG AD 2.24.1 - 4	05 OCT 2023	LSMP AD 2 - 9	18 MAY 2023	LSZR AD 2.24.10 - 2	03 DEC 2020
LSZG AD 2.24.2 - 1	25 FEB 2021	LSMP AD 2 - 10	18 MAY 2023	LSZR AD 2.24.10 - 3	03 DEC 2020
LSZG AD 2.24.2 - 2	25 FEB 2021	LSMP AD 2 - 11	AIRAC 05 OCT 2023	LSZR AD 2.24.10 - 4	03 DEC 2020
LSZG AD 2.24.2 - 3	25 FEB 2021	LSMP AD 2 - 12	AIRAC 05 OCT 2023	LSZR AD 2.24.10 - 5	03 NOV 2022
LSZG AD 2.24.2 - 4	25 FEB 2021	LSMP AD 2 - 13	16 JUN 2022	LSZR AD 2.24.10 - 6	03 NOV 2022
LSZG AD 2.24.4 - 1	26 APR 2018	LSMP AD 2 - 14	16 JUN 2022	LSZR AD 2.24.13 - 1	23 MAR 2023
LSZG AD 2.24.4 - 2	26 APR 2018	LSMP AD 2.24.1 - 1	26 JAN 2023	LSZR AD 2.24.13 - 2	23 MAR 2023
LSZG AD 2.24.7 - 1	AIRAC 13 JUL 2023	LSMP AD 2.24.1 - 2	26 JAN 2023	LSZS AD 2 - 1	13 JUL 2023
LSZG AD 2.24.7 - 2	AIRAC 13 JUL 2023	LSMP AD 2.24.4 - 1	16 JUN 2022	LSZS AD 2 - 2	13 JUL 2023
LSZG AD 2.24.7 - 3	AIRAC 13 JUL 2023	LSMP AD 2.24.4 - 2	16 JUN 2022	LSZS AD 2 - 3	14 JUL 2022
LSZG AD 2.24.7 - 4	AIRAC 13 JUL 2023	LSMP AD 2.24.4 - 3	16 JUN 2022	LSZS AD 2 - 4	14 JUL 2022
LSZG AD 2.24.7 - 5	AIRAC 13 JUL 2023	LSMP AD 2.24.4 - 4	16 JUN 2022	LSZS AD 2 - 5	11 AUG 2022
LSZG AD 2.24.7 - 6	AIRAC 13 JUL 2023	LSMP AD 2.24.7 - 1	AIRAC 07 NOV 2019	LSZS AD 2 - 6	11 AUG 2022
LSZG AD 2.24.7 - 7	AIRAC 13 JUL 2023	LSMP AD 2.24.7 - 2	AIRAC 07 NOV 2019	LSZS AD 2 - 7	26 JAN 2023
LSZG AD 2.24.7 - 8	AIRAC 13 JUL 2023	LSMP AD 2.24.7 - 3	AIRAC 07 NOV 2019	LSZS AD 2 - 8	26 JAN 2023
LSZG AD 2.24.7 - 9	AIRAC 13 JUL 2023	LSMP AD 2.24.7 - 4	AIRAC 07 NOV 2019	LSZS AD 2 - 9	01 DEC 2022
LSZG AD 2.24.7 - 10	AIRAC 13 JUL 2023	LSMP AD 2.24.9 - 1	AIRAC 07 NOV 2019	LSZS AD 2 - 10	01 DEC 2022

Page	Date	Page	Date	Page	Date
LSZS AD 2 - 11	AIRAC 23 FEB 2023	LSZH AD 2 - 4	05 OCT 2023	LSZH AD 2.24.3 - 1	05 OCT 2023
LSZS AD 2 - 12	AIRAC 23 FEB 2023	LSZH AD 2 - 5	05 OCT 2023	LSZH AD 2.24.3 - 2	05 OCT 2023
LSZS AD 2.24.1 - 1	13 JUL 2023	LSZH AD 2 - 6	05 OCT 2023	LSZH AD 2.24.3 - 3	05 OCT 2023
LSZS AD 2.24.1 - 2	13 JUL 2023	LSZH AD 2 - 7	15 JUN 2023	LSZH AD 2.24.3 - 4	05 OCT 2023
LSZS AD 2.24.4 - 1	AIRAC 05 DEC 2019	LSZH AD 2 - 8	15 JUN 2023	LSZH AD 2.24.3 - 5	05 OCT 2023
LSZS AD 2.24.4 - 2	AIRAC 05 DEC 2019	LSZH AD 2 - 9	07 SEP 2023	LSZH AD 2.24.3 - 6	05 OCT 2023
LSZS AD 2.24.4 - 3	AIRAC 05 DEC 2019	LSZH AD 2 - 10	07 SEP 2023	LSZH AD 2.24.4 - 1	15 JUN 2023
LSZS AD 2.24.4 - 4	AIRAC 05 DEC 2019	LSZH AD 2 - 11	07 SEP 2023	LSZH AD 2.24.4 - 2	15 JUN 2023
LSZS AD 2.24.7 - 1	AIRAC 05 DEC 2019	LSZH AD 2 - 12	07 SEP 2023	LSZH AD 2.24.4 - 3	15 JUN 2023
LSZS AD 2.24.7 - 2	AIRAC 05 DEC 2019	LSZH AD 2 - 13	14 JUL 2022	LSZH AD 2.24.4 - 4	15 JUN 2023
LSZS AD 2.24.7 - 3	AIRAC 05 DEC 2019	LSZH AD 2 - 14	14 JUL 2022	LSZH AD 2.24.4 - 5	15 JUN 2023
LSZS AD 2.24.7 - 4	AIRAC 05 DEC 2019	LSZH AD 2 - 15	15 JUN 2023	LSZH AD 2.24.4 - 6	15 JUN 2023
LSZS AD 2.24.7 - 5	AIRAC 24 MAR 2022	LSZH AD 2 - 16	15 JUN 2023	LSZH AD 2.24.4 - 7	15 JUN 2023
LSZS AD 2.24.7 - 6	AIRAC 24 MAR 2022	LSZH AD 2 - 17	AIRAC 02 NOV 2023	LSZH AD 2.24.4 - 8	15 JUN 2023
LSZS AD 2.24.7 - 7	AIRAC 24 MAR 2022	LSZH AD 2 - 18	AIRAC 02 NOV 2023	LSZH AD 2.24.4 - 9	07 SEP 2023
LSZS AD 2.24.7 - 8	AIRAC 24 MAR 2022	LSZH AD 2 - 19	14 JUL 2022	LSZH AD 2.24.4 - 10	07 SEP 2023
LSZS AD 2.24.10 - 1	AIRAC 03 NOV 2022	LSZH AD 2 - 20	14 JUL 2022	LSZH AD 2.24.4 - 11	15 JUN 2023
LSZS AD 2.24.10 - 2	AIRAC 03 NOV 2022	LSZH AD 2 - 21	14 JUL 2022	LSZH AD 2.24.4 - 12	15 JUN 2023
LSZS AD 2.24.10 - 3	AIRAC 24 MAR 2022	LSZH AD 2 - 22	14 JUL 2022	LSZH AD 2.24.5 - 1	AIRAC 07 DEC 2017
LSZS AD 2.24.10 - 4	AIRAC 24 MAR 2022	LSZH AD 2 - 23	23 MAR 2023	LSZH AD 2.24.5 - 2	AIRAC 07 DEC 2017
LSZS AD 2.24.11 - 1	13 JUL 2023	LSZH AD 2 - 24	23 MAR 2023	LSZH AD 2.24.5 - 3	AIRAC 07 DEC 2017
LSZS AD 2.24.11 - 2	13 JUL 2023	LSZH AD 2 - 25	01 DEC 2022	LSZH AD 2.24.5 - 4	AIRAC 07 DEC 2017
LSZS AD 2.24.12 - 1	20 APR 2023	LSZH AD 2 - 26	01 DEC 2022	LSZH AD 2.24.6 - 1	AIRAC 24 MAR 2022
LSZS AD 2.24.12 - 2	20 APR 2023	LSZH AD 2 - 27	14 JUL 2022	LSZH AD 2.24.6 - 2	AIRAC 24 MAR 2022
LSGS AD 2 - 1	26 JAN 2023	LSZH AD 2 - 28	14 JUL 2022	LSZH AD 2.24.6 - 3	AIRAC 15 JUN 2023
LSGS AD 2 - 2	26 JAN 2023	LSZH AD 2 - 29	01 DEC 2022	LSZH AD 2.24.6 - 4	AIRAC 15 JUN 2023
LSGS AD 2 - 3	14 JUL 2022	LSZH AD 2 - 30	01 DEC 2022	LSZH AD 2.24.7.1 - 1	07 OCT 2021
LSGS AD 2 - 4	14 JUL 2022	LSZH AD 2 - 31	13 JUL 2023	LSZH AD 2.24.7.1 - 2	07 OCT 2021
LSGS AD 2 - 5	14 JUL 2022	LSZH AD 2 - 32	13 JUL 2023	LSZH AD 2.24.7.1 - 3	AIRAC 15 JUN 2023
LSGS AD 2 - 6	14 JUL 2022	LSZH AD 2 - 33	14 JUL 2022	LSZH AD 2.24.7.1 - 4	AIRAC 15 JUN 2023
LSGS AD 2 - 7	15 JUL 2021	LSZH AD 2 - 34	14 JUL 2022	LSZH AD 2.24.7.1 - 5	AIRAC 18 MAY 2023
LSGS AD 2 - 8	15 JUL 2021	LSZH AD 2 - 35	14 JUL 2022	LSZH AD 2.24.7.1 - 6	AIRAC 18 MAY 2023
LSGS AD 2 - 9	23 MAR 2023	LSZH AD 2 - 36	14 JUL 2022	LSZH AD 2.24.7.1 - 7	AIRAC 15 JUN 2023
LSGS AD 2 - 10	23 MAR 2023	LSZH AD 2 - 37	14 JUL 2022	LSZH AD 2.24.7.1 - 8	AIRAC 15 JUN 2023
LSGS AD 2 - 11	16 JUN 2022	LSZH AD 2 - 38	14 JUL 2022	LSZH AD 2.24.7.2 - 1	07 OCT 2021
LSGS AD 2 - 12	16 JUN 2022	LSZH AD 2 - 39	11 AUG 2022	LSZH AD 2.24.7.2 - 2	07 OCT 2021
LSGS AD 2 - 13	16 JUN 2022	LSZH AD 2 - 40	11 AUG 2022	LSZH AD 2.24.7.2 - 3	AIRAC 15 JUN 2023
LSGS AD 2 - 14	16 JUN 2022	LSZH AD 2 - 41	14 JUL 2022	LSZH AD 2.24.7.2 - 4	AIRAC 15 JUN 2023
LSGS AD 2 - 15	17 JUN 2021	LSZH AD 2 - 42	14 JUL 2022	LSZH AD 2.24.7.2 - 5	AIRAC 18 MAY 2023
LSGS AD 2 - 16	17 JUN 2021	LSZH AD 2 - 43	14 JUL 2022	LSZH AD 2.24.7.2 - 6	AIRAC 18 MAY 2023
LSGS AD 2 - 17	AIRAC 26 MAR 2020	LSZH AD 2 - 44	14 JUL 2022	LSZH AD 2.24.7.2 - 7	AIRAC 15 JUN 2023
LSGS AD 2 - 18	AIRAC 26 MAR 2020	LSZH AD 2 - 45	14 JUL 2022	LSZH AD 2.24.7.2 - 8	AIRAC 15 JUN 2023
LSGS AD 2 - 19	31 DEC 2020	LSZH AD 2 - 46	14 JUL 2022	LSZH AD 2.24.7.3 - 1	AIRAC 15 JUN 2023
LSGS AD 2 - 20	31 DEC 2020	LSZH AD 2 - 47	14 JUL 2022	LSZH AD 2.24.7.3 - 2	AIRAC 15 JUN 2023
LSGS AD 2.24.1 - 1	23 FEB 2023	LSZH AD 2 - 48	14 JUL 2022	LSZH AD 2.24.7.3 - 3	07 OCT 2021
LSGS AD 2.24.1 - 2	23 FEB 2023	LSZH AD 2 - 49	14 JUL 2022	LSZH AD 2.24.7.3 - 4	07 OCT 2021
LSGS AD 2.24.2 - 1	10 AUG 2023	LSZH AD 2 - 50	14 JUL 2022	LSZH AD 2.24.7.3 - 5	07 OCT 2021
LSGS AD 2.24.2 - 2	10 AUG 2023	LSZH AD 2 - 51	14 JUL 2022	LSZH AD 2.24.7.3 - 6	07 OCT 2021
LSGS AD 2.24.4 - 1	22 APR 2021	LSZH AD 2 - 52	14 JUL 2022	LSZH AD 2.24.7.3 - 7	AIRAC 18 MAY 2023
LSGS AD 2.24.4 - 2	22 APR 2021	LSZH AD 2 - 53	14 JUL 2022	LSZH AD 2.24.7.3 - 8	AIRAC 18 MAY 2023
LSGS AD 2.24.7 - 1	AIRAC 26 MAR 2020	LSZH AD 2 - 54	14 JUL 2022	LSZH AD 2.24.7.3 - 9	07 OCT 2021
LSGS AD 2.24.7 - 2	AIRAC 26 MAR 2020	LSZH AD 2 - 55	14 JUL 2022	LSZH AD 2.24.7.3 - 10	07 OCT 2021
LSGS AD 2.24.7 - 3	AIRAC 26 MAR 2020	LSZH AD 2 - 56	14 JUL 2022	LSZH AD 2.24.7.4 - 1	AIRAC 24 MAR 2022
LSGS AD 2.24.7 - 4	AIRAC 26 MAR 2020	LSZH AD 2 - 57	AIRAC 23 MAR 2023	LSZH AD 2.24.7.4 - 2	AIRAC 24 MAR 2022
LSGS AD 2.24.7 - 5	AIRAC 26 MAR 2020	LSZH AD 2 - 58	AIRAC 23 MAR 2023	LSZH AD 2.24.7.4 - 3	AIRAC 15 JUN 2023
LSGS AD 2.24.7 - 6	AIRAC 26 MAR 2020	LSZH AD 2 - 59	AIRAC 23 MAR 2023	LSZH AD 2.24.7.4 - 4	AIRAC 15 JUN 2023
LSGS AD 2.24.9 - 1	AIRAC 26 MAR 2020	LSZH AD 2 - 60	AIRAC 23 MAR 2023	LSZH AD 2.24.7.4 - 5	AIRAC 18 MAY 2023
LSGS AD 2.24.9 - 2	AIRAC 26 MAR 2020	LSZH AD 2 - 61	AIRAC 23 MAR 2023	LSZH AD 2.24.7.4 - 6	AIRAC 18 MAY 2023
LSGS AD 2.24.10 - 1	23 MAR 2023	LSZH AD 2 - 62	AIRAC 23 MAR 2023	LSZH AD 2.24.7.4 - 7	AIRAC 24 MAR 2022
LSGS AD 2.24.10 - 2	23 MAR 2023	LSZH AD 2 - 63	AIRAC 23 MAR 2023	LSZH AD 2.24.7.4 - 8	AIRAC 24 MAR 2022
LSGS AD 2.24.10 - 3	03 NOV 2022	LSZH AD 2 - 64	AIRAC 23 MAR 2023	LSZH AD 2.24.7.5 - 1	07 OCT 2021
LSGS AD 2.24.10 - 4	03 NOV 2022	LSZH AD 2 - 65	AIRAC 23 MAR 2023	LSZH AD 2.24.7.5 - 2	07 OCT 2021
LSGS AD 2.24.10 - 5	23 MAR 2023	LSZH AD 2 - 66	AIRAC 23 MAR 2023	LSZH AD 2.24.7.5 - 3	07 OCT 2021
LSGS AD 2.24.10 - 6	23 MAR 2023	LSZH AD 2 - 67	20 APR 2023	LSZH AD 2.24.7.5 - 4	07 OCT 2021
LSGS AD 2.24.13 - 1	AIRAC 26 MAR 2020	LSZH AD 2 - 68	20 APR 2023	LSZH AD 2.24.7.5 - 5	AIRAC 15 JUN 2023
LSGS AD 2.24.13 - 2	AIRAC 26 MAR 2020	LSZH AD 2 - 69	AIRAC 23 MAR 2023	LSZH AD 2.24.7.5 - 6	AIRAC 15 JUN 2023
LSGS AD 2.24.13 - 3	AIRAC 26 MAR 2020	LSZH AD 2 - 70	AIRAC 23 MAR 2023	LSZH AD 2.24.7.5 - 7	AIRAC 18 MAY 2023
LSGS AD 2.24.13 - 4	AIRAC 26 MAR 2020	LSZH AD 2 - 71	AIRAC 23 MAR 2023	LSZH AD 2.24.7.5 - 8	AIRAC 18 MAY 2023
LSZH AD 2 - 1	14 JUL 2022	LSZH AD 2 - 72	AIRAC 23 MAR 2023	LSZH AD 2.24.7.5 - 9	07 OCT 2021
LSZH AD 2 - 2	14 JUL 2022	LSZH AD 2.24.1 - 1	05 OCT 2023	LSZH AD 2.24.7.5 - 10	07 OCT 2021
LSZH AD 2 - 3	05 OCT 2023	LSZH AD 2.24.1 - 2	05 OCT 2023	LSZH AD 2.24.7.6 - 1	07 OCT 2021

Page	Date	Page	Date	Page	Date
LSZH AD 2.24.7.6 - 2	07 OCT 2021				
LSZH AD 2.24.9.1 - 1	AIRAC 24 MAR 2022				
LSZH AD 2.24.9.1 - 2	AIRAC 24 MAR 2022				
LSZH AD 2.24.9.2 - 1	AIRAC 15 JUN 2023				
LSZH AD 2.24.9.2 - 2	AIRAC 15 JUN 2023				
LSZH AD 2.24.9.3 - 1	AIRAC 24 MAR 2022				
LSZH AD 2.24.9.3 - 2	AIRAC 24 MAR 2022				
LSZH AD 2.24.10.1 - 1	AIRAC 23 MAR 2023				
LSZH AD 2.24.10.1 - 2	AIRAC 23 MAR 2023				
LSZH AD 2.24.10.1 - 3	AIRAC 15 JUN 2023				
LSZH AD 2.24.10.1 - 4	AIRAC 15 JUN 2023				
LSZH AD 2.24.10.1 - 5	AIRAC 15 JUN 2023				
LSZH AD 2.24.10.1 - 6	AIRAC 15 JUN 2023				
LSZH AD 2.24.10.1 - 7	AIRAC 23 MAR 2023				
LSZH AD 2.24.10.1 - 8	AIRAC 23 MAR 2023				
LSZH AD 2.24.10.1 - 9	AIRAC 23 MAR 2023				
LSZH AD 2.24.10.1 - 10	AIRAC 23 MAR 2023				
LSZH AD 2.24.10.2 - 1	AIRAC 23 MAR 2023				
LSZH AD 2.24.10.2 - 2	AIRAC 23 MAR 2023				
LSZH AD 2.24.10.2 - 3	AIRAC 15 JUN 2023				
LSZH AD 2.24.10.2 - 4	AIRAC 15 JUN 2023				
LSZH AD 2.24.10.2 - 5	AIRAC 15 JUN 2023				
LSZH AD 2.24.10.2 - 6	AIRAC 15 JUN 2023				
LSZH AD 2.24.10.2 - 7	AIRAC 23 MAR 2023				
LSZH AD 2.24.10.2 - 8	AIRAC 23 MAR 2023				
LSZH AD 2.24.10.3 - 1	AIRAC 15 JUN 2023				
LSZH AD 2.24.10.3 - 2	AIRAC 15 JUN 2023				
LSZH AD 2.24.10.3 - 3	AIRAC 15 JUN 2023				
LSZH AD 2.24.10.3 - 4	AIRAC 15 JUN 2023				
LSZH AD 2.24.10.3 - 5	AIRAC 15 JUN 2023				
LSZH AD 2.24.10.3 - 6	AIRAC 15 JUN 2023				
LSZH AD 2.24.10.3 - 7	AIRAC 02 DEC 2021				
LSZH AD 2.24.10.3 - 8	AIRAC 02 DEC 2021				
LSZH AD 2.24.10.3 - 9	AIRAC 15 JUN 2023				
LSZH AD 2.24.10.3 - 10	AIRAC 15 JUN 2023				
LSZH AD 2.24.10.4 - 1	07 OCT 2021				
LSZH AD 2.24.10.4 - 2	07 OCT 2021				
LSZH AD 2.24.10.4 - 3	AIRAC 15 JUN 2023				
LSZH AD 2.24.10.4 - 4	AIRAC 15 JUN 2023				
LSZH AD 2.24.10.4 - 5	AIRAC 15 JUN 2023				
LSZH AD 2.24.10.4 - 6	AIRAC 15 JUN 2023				
LSZH AD 2.24.10.4 - 7	AIRAC 15 JUN 2023				
LSZH AD 2.24.10.4 - 8	AIRAC 15 JUN 2023				
LSZH AD 2.24.13 - 1	AIRAC 24 MAR 2022				
LSZH AD 2.24.13 - 2	AIRAC 24 MAR 2022				

THIS PAGE INTENTIONALLY LEFT BLANK

GEN 0.6 TABLE OF CONTENTS

GEN 0		GEN 0.1 - 1
GEN 0.1	PREFACE	GEN 0.1 - 1
	1. Name of the publishing organisation	GEN 0.1 - 1
	2. Applicable ICAO documents	GEN 0.1 - 1
	3. The AIP structure and established regular amendment interval	GEN 0.1 - 1
	4. Service to contact in case of detected AIP errors or omissions and missing pages	GEN 0.1 - 2
GEN 0.2	RECORD OF AIP AMENDMENTS	GEN 0.2 - 1
GEN 0.3	RECORD OF SUPPLEMENTS	GEN 0.3 - 1
GEN 0.4	CHECKLIST OF AIP PAGES	GEN 0.4 - 1
GEN 0.5	LIST OF HAND AMENDMENTS TO THE AIP	GEN 0.5 - 1
GEN 0.6	TABLE OF CONTENTS	GEN 0.6 - 1
GEN 1	NATIONAL REGULATIONS AND REQUIREMENTS	GEN 1.1 - 1
GEN 1.1	DESIGNATED AUTHORITIES	GEN 1.1 - 1
	1. Aeronautical Authority	GEN 1.1 - 1
	2. Meteorological Authority	GEN 1.1 - 1
	3. Customs	GEN 1.1 - 1
	4. Immigration	GEN 1.1 - 1
	5. Health	GEN 1.1 - 1
	6. En-route and aerodrome/heliport charges	GEN 1.1 - 2
	7. Agricultural quarantine	GEN 1.1 - 2
	8. Aircraft accidents	GEN 1.1 - 2
	9. Communication	GEN 1.1 - 2
	10. Federal Office of Topography swisstopo	GEN 1.1 - 2
GEN 1.2	ENTRY, TRANSIT AND DEPARTURE OF AIRCRAFT	GEN 1.2 - 1
	1. General	GEN 1.2 - 1
	2. Scheduled flights	GEN 1.2 - 1
	3. Non-scheduled flights	GEN 1.2 - 2
	4. Private flights	GEN 1.2 - 4
	5. Flights operated for missions on behalf of State, military, customs and police	GEN 1.2 - 4
	6. ENTRY, TRANSIT AND DEPARTURE OF CIVIL AIRCRAFT ON INTERNATIONAL FLIGHTS	GEN 1.2 - 9
GEN 1.3	ENTRY, TRANSIT AND DEPARTURE OF PASSENGERS AND CREW	GEN 1.3 - 1
	1. Passengers	GEN 1.3 - 1
	2. Crews	GEN 1.3 - 2
	3. Military Personnel	GEN 1.3 - 2
GEN 1.4	ENTRY, TRANSIT AND DEPARTURE OF CARGO	GEN 1.4 - 1
	1. Customs procedures	GEN 1.4 - 1
	2. Permits, certificates, etc.	GEN 1.4 - 1
	3. Importation and transshipment of animals	GEN 1.4 - 1
	4. Importation, transshipment and exportation of war material	GEN 1.4 - 1
	5. Export and transit of "dual-use" goods (MIL and CIV application)	GEN 1.4 - 2
	6. Importation and exportation of drugs	GEN 1.4 - 2
	7. Safe transport of dangerous goods by air	GEN 1.4 - 2
	8. Carriage of human remains	GEN 1.4 - 2
GEN 1.5	AIRCRAFT INSTRUMENTS, EQUIPMENT AND FLIGHT DOCUMENTS	GEN 1.5 - 1
	1. General	GEN 1.5 - 1
	2. Minimum required communications, navigation and surveillance equipment for IFR flights	GEN 1.5 - 1
	3. Reduced Vertical Separation Minimum (RVSM)	GEN 1.5 - 2

GEN 1.6	SUMMARY OF NATIONAL REGULATIONS AND INTERNATIONAL AGREEMENTS/CONVENTIONS	GEN 1.6 - 1
	1. Civil aviation legislation of Switzerland	GEN 1.6 - 1
	2. Foreign aircraft that belong to special categories	GEN 1.6 - 1
GEN 1.7	DIFFERENCES FROM ICAO STANDARDS, RECOMMENDED PRACTICES AND PROCEDURES	GEN 1.7 - 1
	1. ICAO standards, recommended practices and procedures	GEN 1.7 - 1
	2. Data not compliant with data quality requirements	GEN 1.7 - 25
GEN 2	TABLES AND CODES	GEN 2.1 - 1
GEN 2.1	MEASURING SYSTEM, AIRCRAFT MARKINGS, HOLIDAYS	GEN 2.1 - 1
	1. Units of measurement	GEN 2.1 - 1
	2. Temporal reference system	GEN 2.1 - 1
	3. Horizontal Reference System	GEN 2.1 - 2
	4. Vertical Reference System	GEN 2.1 - 2
	5. Aircraft nationality and registration marks	GEN 2.1 - 2
	6. Public holidays	GEN 2.1 - 3
GEN 2.2	ABBREVIATIONS USED IN AIS PUBLICATIONS	GEN 2.2 - 1
GEN 2.3	CHART SYMBOLS	GEN 2.3 - 1
GEN 2.4	LOCATION INDICATORS	GEN 2.4 - 1
GEN 2.5	LIST OF RADIO NAVIGATION AIDS	GEN 2.5 - 1
GEN 2.6	CONVERSION OF UNITS OF MEASUREMENT	GEN 2.6 - 1
GEN 2.7	SUNRISE/SUNSET	GEN 2.7 - 1
GEN 3	SERVICES	GEN 3.1 - 1
GEN 3.1	AERONAUTICAL INFORMATION SERVICES	GEN 3.1 - 1
	1. Responsible service	GEN 3.1 - 1
	2. Area of responsibility	GEN 3.1 - 1
	3. Aeronautical publications	GEN 3.1 - 1
	4. AIRAC system	GEN 3.1 - 4
	5. Pre-flight information services at aerodromes/heliports	GEN 3.1 - 5
	6. Electronic Terrain and Obstacle Data	GEN 3.1 - 6
	7. Post Flight Information	GEN 3.1 - 7
GEN 3.2	AERONAUTICAL CHARTS	GEN 3.2 - 1
	1. Responsible service	GEN 3.2 - 1
	2. Maintenance of charts	GEN 3.2 - 1
	3. Purchase arrangements	GEN 3.2 - 1
	4. Aeronautical Chart series available	GEN 3.2 - 1
	5. List of aeronautical charts available	GEN 3.2 - 2
	6. Index to the World Aeronautical Chart (WAC) - ICAO 1:1 000 000	GEN 3.2 - 2
	7. Topographical charts	GEN 3.2 - 2
	8. Corrections to charts not contained in the AIP	GEN 3.2 - 3
GEN 3.3	AIR TRAFFIC SERVICES	GEN 3.3 - 1
	1. Responsible service	GEN 3.3 - 1
	2. Area of responsibility	GEN 3.3 - 1
	3. Types of services	GEN 3.3 - 2
	4. Coordination between the operator and ATS	GEN 3.3 - 6
	5. Minimum flight altitude	GEN 3.3 - 6
	6. ATS units address list	GEN 3.3 - 6

GEN 3.4	COMMUNICATION SERVICES	GEN 3.4 - 1
	1. Responsible service	GEN 3.4 - 1
	2. Area of responsibility	GEN 3.4 - 1
	3. Types of service	GEN 3.4 - 1
	4. Requirements and conditions	GEN 3.4 - 7
GEN 3.5	METEOROLOGICAL SERVICES	GEN 3.5 - 1
	1. Responsible service	GEN 3.5 - 1
	2. Area of responsibility	GEN 3.5 - 1
	3. Meteorological observations and reports	GEN 3.5 - 1
	4. Types of services	GEN 3.5 - 6
	5. Notification required from operators	GEN 3.5 - 11
	6. Aircraft reports	GEN 3.5 - 11
	7. VOLMET service	GEN 3.5 - 12
	8. SIGMET and AIRMET service	GEN 3.5 - 12
	9. Other automated meteorological services	GEN 3.5 - 12
GEN 3.6	SEARCH AND RESCUE	GEN 3.6 - 1
	1. Responsible service	GEN 3.6 - 1
	2. Area of responsibility	GEN 3.6 - 1
	3. SAR agreements	GEN 3.6 - 2
	4. Conditions of availability	GEN 3.6 - 2
	5. Procedures and signals used	GEN 3.6 - 2
GEN 4	CHARGES FOR AERODROMES/HELIPORTS AND AIR NAVIGATION SERVICES	GEN 3.1 - 1
GEN 4.1	AERODROME/HELIPORT CHARGES	GEN 4.1 - 1
	1. LSZB - BERN-BELP AIRPORT - Aerodrome charges	GEN 4.1 - 3
	2. LSZF - BIRRFELD AIRPORT - Aerodrome charges	GEN 4.1 - 11
	3. LSGC - LES EPLATURES AIRPORT - Aerodrome charges	GEN 4.1 - 15
	4. LSGG - GENÈVE AIRPORT - Aerodrome charges	GEN 4.1 - 19
	5. LSZG - GRENCHEM AIRPORT - Aerodrome charges	GEN 4.1 - 27
	6. LSGE - LAUSANNE-LA BLECHERETTE AIRPORT - Aerodrome charges	GEN 4.1 - 31
	7. LSZA - LUGANO AIRPORT - Aerodrome charges	GEN 4.1 - 35
	8. LSZR - ST. GALLEN-ALTENRHEIN AIRPORT - Aerodrome charges	GEN 4.1 - 45
	9. LSZS - SAMEDAN AIRPORT - Aerodrome charges	GEN 4.1 - 59
	10. LSGS - SION AIRPORT - Aerodrome charges	GEN 4.1 - 67
	11. LSZH - ZURICH AIRPORT - Aerodrome charges	GEN 4.1 - 73
	12. Appendix A	GEN 4.1 - 87
	13. Appendix B	GEN 4.1 - 89
GEN 4.2	AIR NAVIGATION SERVICES CHARGES	GEN 4.2 - 1
	1. EN ROUTE AIR NAVIGATION SERVICES	GEN 4.2 - 1
	2. CATEGORY I APPROACH AIR NAVIGATION SERVICES	GEN 4.2 - 2
	3. BERN-BELP APPROACH AIR NAVIGATION SERVICES	GEN 4.2 - 3
	4. BUOCHS APPROACH AIR NAVIGATION SERVICES	GEN 4.2 - 4
	5. LES EPLATURES APPROACH AIR NAVIGATION SERVICES	GEN 4.2 - 5
	6. GRENCHEM APPROACH AIR NAVIGATION SERVICES	GEN 4.2 - 6
	7. LUGANO APPROACH AIR NAVIGATION SERVICES	GEN 4.2 - 8
	8. SION APPROACH AIR NAVIGATION SERVICES	GEN 4.2 - 9
	9. ST. GALLEN-ALTENRHEIN APPROACH AIR NAVIGATION SERVICES	GEN 4.2 - 10
	10. ANNEX 1: Approach charges for aerodromes of category I	GEN 4.2 - 12
	11. ANNEX 2: Approach charges for Category II airports	GEN 4.2 - 19

THIS PAGE INTENTIONALLY LEFT BLANK

3.7 Sale of Publications

The annual invoice will be sent out six weeks before the subscription renewal date. If it is not paid, a reminder will be issued after two months. Delivery of AMDTs will be stopped automatically after three months. The subscription will be terminated and the customer blocked after four months.

Late payment will be accepted up to six months after the date of the invoice. Re-activation after that can only be effected by taking out a new subscription at CHF 300.00. Manual complete including a one-year subscription. Pro-rata invoices are not issued nor are repayments made if the subscription is terminated before it expires.

Post:	AIP-Versand P.O.Box CH-3052 Zollikofen	Phone:	+41 (0) 31 910 32 56 0630 - 1100 (0530 - 1000)
		Fax:	+41 (0) 31 910 33 35
		Email:	aipversand@skyguide.ch

Designation and reference		Type	Code	Rate CHF incl. VAT
1	Yearly subscription			
1.1	electronic AIP on skybriefing	IFR	eaip	92.15
1.2	electronic VFR Manual on skybriefing	VFR	evfr	53.10
1.3	AIC series A (distribution abroad)		K03	72.00
	AIC series B		K05	72.00
2	Material			
2.1	binder and contents	VFR Manual	EV	219.00
2.2	contents only	VFR Manual	IV	138.00
2.3	binder with indices	VFR Manual	OVR	24.50
2.4	binder	VFR Manual	OVO	17.00
2.5	indices	VFR Manual	RV	9.00
2.6	chart pocket	VFR Manual	HU	5.70
3	charts			
	REF GEN-3.2 , REF VFR Manual, VFR MAP 2, § 1			

6	Subscription: AIP / VFR Manual / AIC								
	Code	AIP			VFR Manual		AIC		
		AMDT	AIRAC	SUP	AMDT	SUP	A	B	C
	GB1	x	x	x	x	x	x	x	x
	GI3	x	x	x			x		
	GV5				x	x		x	
	K03						x		
	K05							x	

4. AIRAC system

4.1 AIRAC predetermined dates

In order to control and regulate the operationally significant changes requiring amendments to charts, route manuals etc., such changes, whenever possible, will be issued on predetermined dates according to the AIRAC System. This type of information will be published as an AIRAC AIP AMDT or an AIRAC AIP SUP. If an AIRAC AMDT or SUP cannot be produced due to lack of time, NOTAM clearly marked AIRAC will be issued. Such NOTAM will immediately be followed by an AMDT or SUP. The table below indicates AIRAC effective dates for the coming years.

(Ensuing dates listed in AIS Manual, ICAO Doc 8126, Chapter 2.6.4, Table 2-1). Where no information has been submitted to AIS for publication on the selected date, a NIL notification will be originated.

Schedule of AIRAC effective dates 2023		Schedule of AIRAC effective dates 2024	
Publication dates	Effective dates	Publication dates	Effective dates
15 DEC 2022	26 JAN 2023	14 DEC 2023	25 JAN 2024
12 JAN 2023	23 FEB 2023	11 JAN 2024	22 FEB 2024
09 FEB 2023	23 MAR 2023	08 FEB 2024	21 MAR 2024
09 MAR 2023	20 APR 2023	07 MAR 2024	18 APR 2024
06 APR 2023	18 MAY 2023	04 APR 2024	16 MAY 2024
04 MAY 2023	15 JUN 2023	02 MAY 2024	13 JUN 2024
01 JUN 2023	13 JUL 2023	30 MAY 2024	11 JUL 2024
29 JUN 2023	10 AUG 2023	27 JUN 2024	08 AUG 2024
27 JUL 2023	07 SEP 2023	25 JUL 2024	05 SEP 2024
24 AUG 2023	05 OCT 2023	22 AUG 2024	03 OCT 2024
21 SEP 2023	02 NOV 2023	19 SEP 2024	31 OCT 2024
19 OCT 2023	30 NOV 2023	17 OCT 2024	28 NOV 2024
16 NOV 2023	28 DEC 2023	14 NOV 2024	26 DEC 2024

Schedule of AIRAC effective dates 2025		Schedule of AIRAC effective dates 2026	
Publication dates	Effective dates	Publication dates	Effective dates
12 DEC 2024	23 JAN 2025	11 DEC 2025	22 JAN 2026
09 JAN 2025	20 FEB 2025	08 JAN 2026	19 FEB 2026
06 FEB 2025	20 MAR 2025	05 FEB 2026	19 MAR 2026
06 MAR 2025	17 APR 2025	05 MAR 2026	16 APR 2026
03 APR 2025	15 MAY 2025	02 APR 2026	14 MAY 2026
01 MAY 2025	12 JUN 2025	30 APR 2026	11 JUN 2026
29 MAY 2025	10 JUL 2025	28 MAY 2026	09 JUL 2026
26 JUN 2025	07 AUG 2025	25 JUN 2026	06 AUG 2026
24 JUL 2025	04 SEP 2025	23 JUL 2026	03 SEP 2026
21 AUG 2025	02 OCT 2025	20 AUG 2026	01 OCT 2026
18 SEP 2025	30 OCT 2025	17 SEP 2026	29 OCT 2026
16 OCT 2025	27 NOV 2025	15 OCT 2026	26 NOV 2026
13 NOV 2025	25 DEC 2025	12 NOV 2026	24 DEC 2026

ENR 0.6 TABLE OF CONTENTS

ENR 0	ENR 0.1 - 1
ENR 0.1	ENR 0.1 - 1
ENR 0.2	ENR 0.2 - 1
ENR 0.3	ENR 0.3 - 1
ENR 0.4	ENR 0.4 - 1
ENR 0.5	ENR 0.5 - 1
ENR 0.6 TABLE OF CONTENTS	ENR 0.6 - 1
ENR 1 GENERAL RULES AND PROCEDURES	ENR 1.1 - 1
ENR 1.1 GENERAL RULES	ENR 1.1 - 1
1. Taking of aerial photographs	ENR 1.1 - 1
2. Glider flights, balloon ascents and parachute jumps in the Federal Republic of Germany and Austria	ENR 1.1 - 1
3. Fuel dumping regulations	ENR 1.1 - 1
4. Conditions for installation and use of RNAV equipment	ENR 1.1 - 2
5. Maximum speed	ENR 1.1 - 4
6. Supersonic flights	ENR 1.1 - 5
7. Special air report	ENR 1.1 - 5
8. Test-Flight Pattern EAST A9	ENR 1.1 - 5
9. Transmission of Coordinated Universal Time (UTC) at controlled aerodromes	ENR 1.1 - 5
ENR 1.2 VISUAL FLIGHT RULES	ENR 1.2 - 1
1. VFR flights by night (NVFR)	ENR 1.2 - 1
2. VFR flights with power-driven aircraft	ENR 1.2 - 1
ENR 1.3 INSTRUMENT FLIGHT RULES	ENR 1.3 - 1
1. Procedures for RVSM flights	ENR 1.3 - 1
2. Special procedures for IFR flights (Z and Y) within FIR Switzerland (LSAS)	ENR 1.3 - 1
3. Clearance to fly maintaining own separation in VMC (VMC climb/descent)	ENR 1.3 - 2
4. Expected Approach Time (EAT)	ENR 1.3 - 2
5. Radio communication failure during IFR flights	ENR 1.3 - 2
6. Reduced reporting procedures	ENR 1.3 - 2
7. Rate of climb/descent	ENR 1.3 - 2
8. RNAV procedures	ENR 1.3 - 3
9. Free Route Airspace – General procedures	ENR 1.3 - 4
ENR 1.4 ATS AIRSPACE CLASSIFICATION AND DESCRIPTION	ENR 1.4 - 1
1. ATS AIRSPACE CLASSIFICATION	ENR 1.4 - 1
2. ATS AIRSPACE DESCRIPTION	ENR 1.4 - 5
ENR 1.5 HOLDING, APPROACH AND DEPARTURE PROCEDURES	ENR 1.5 - 1
1. General	ENR 1.5 - 1
2. Arriving flights	ENR 1.5 - 1
3. Departing flights	ENR 1.5 - 2
4. Wake Turbulences, Separation Prescriptions	ENR 1.5 - 3

ENR 1.6	ATS SURVEILLANCE SERVICES AND PROCEDURES	ENR 1.6 - 1
1.	Primary radar	ENR 1.6 - 1
2.	Secondary Surveillance Radar (SSR)	ENR 1.6 - 3
3.	Automatic Dependent Surveillance - Broadcast (ADS-B)	ENR 1.6 - 3
ENR 1.7	ALTIMETER SETTING PROCEDURES	ENR 1.7 - 1
1.	Introduction	ENR 1.7 - 1
2.	Basic altimeter setting procedures	ENR 1.7 - 1
3.	Description of altimeter setting region(s)	ENR 1.7 - 2
4.	Procedures applicable to operators (including pilots)	ENR 1.7 - 2
5.	Cruising levels	ENR 1.7 - 2
ENR 1.8	ICAO REGIONAL SUPPLEMENTARY PROCEDURES	ENR 1.8 - 1
1.	RVSM Airspace	ENR 1.8 - 1
2.	Departure of Helicopters and Balloons in Case of Ground or High Fog/Low Stratus	ENR 1.8 - 1
3.	Non 8.33 kHz Capable State Aircraft	ENR 1.8 - 1
4.	Non MODE S ELS/EHS Capable State Aircraft	ENR 1.8 - 1
ENR 1.9	AIR TRAFFIC FLOW MANAGEMENT AND AIRSPACE MANAGEMENT	ENR 1.9 - 1
1.	Objective	ENR 1.9 - 1
2.	Application	ENR 1.9 - 1
3.	Flight plan filing procedure	ENR 1.9 - 2
4.	Slot allocation procedures	ENR 1.9 - 2
5.	Requirements for the use of a ready message	ENR 1.9 - 2
6.	AIRSPACE MANAGEMENT (ASM)	ENR 1.9 - 2
ENR 1.10	FLIGHT PLANNING	ENR 1.10 - 1
1.	Procedures for the submission of a flight plan (SERA.4001)	ENR 1.10 - 1
2.	Contents of a flight plan (SERA.4005)	ENR 1.10 - 2
3.	Changes to a flight plan (SERA.4015)	ENR 1.10 - 3
4.	Closing of a flight plan (SERA.4020)	ENR 1.10 - 4
ENR 1.11	ADDRESSING OF FLIGHT PLAN MESSAGES	ENR 1.11 - 1
1.	Addressing of flight plan and related messages (for flights into, via or from Switzerland)	ENR 1.11 - 1
2.	Addressing of flight plan and related messages for flights into or from the IFPS zone	ENR 1.11 - 3
ENR 1.12	INTERCEPTION OF CIVIL AIRCRAFT	ENR 1.12 - 1
1.	Principle	ENR 1.12 - 1
2.	Interception procedures	ENR 1.12 - 1
3.	Signals for use in the event of interception	ENR 1.12 - 1
4.	Signals initiated by intercepted aircraft and responses by intercepting aircraft	ENR 1.12 - 2
ENR 1.13	UNLAWFUL INTERFERENCE	ENR 1.13 - 1
1.	Principle	ENR 1.13 - 1
2.	Unlawful interference and aircraft bomb threat	ENR 1.13 - 1
ENR 1.14	AIR TRAFFIC INCIDENTS	ENR 1.14 - 1
1.	Reporting of aircraft accidents and incidents	ENR 1.14 - 1
2.	To the Federal Office of Civil Aviation FOCA: all occurrences, serious incidents and accidents	ENR 1.14 - 2

ENR 2	AIR TRAFFIC SERVICES AIRSPACE	ENR 2.1 - 1
ENR 2.1	FIR, UIR, TMA, CTR	ENR 2.1 - 1
ENR 2.2	OTHER REGULATED AIRSPACE	ENR 2.2 - 1
	1. RVSM AIRSPACE	ENR 2.2 - 1
	2. Variations of the classification	ENR 2.2 - 1
	3. Flight Information Zone	ENR 2.2 - 1
	4. Radio Mandatory Zone	ENR 2.2 - 2
	5. Transponder Mandatory Zone	ENR 2.2 - 2
	6. Compulsory radio contact for all NVFR flights	ENR 2.2 - 2
	7. Free Route Airspace Skyguide	ENR 2.2 - 3
	8. Free Route Airspace Italy	ENR 2.2 - 4
ENR 3	ATS ROUTES	ENR 3.1 - 1
ENR 3.1	Conventional Navigation Routes	ENR 3.1 - 1
	1. Conventional ATS route network	ENR 3.1 - 1
	2. Index of ENR 3.1 Conventional Navigation Route Tables	ENR 3.1 - 1
	3. ENR 3.1 Lower ATS Route Tables	ENR 3.1 - 2
ENR 3.2	AREA NAVIGATION ROUTES	ENR 3.2 - 1
	1. Index of ENR 3.2 Area Navigation Route Tables	ENR 3.2 - 1
ENR 3.3	OTHER ROUTES	ENR 3.3 - 1
	1. Low Flight Network (LFN) ATS Routes	ENR 3.3 - 1
	2. Index of ENR 3.3 Route Tables - Low Flight Network (LFN) ATS Routes	ENR 3.3 - 1
	3. Low Flight Network (LFN) ATS Routes	ENR 3.3 - 2
ENR 3.4	EN-ROUTE HOLDING	ENR 3.4 - 1
ENR 4	RADIO NAVIGATION AIDS/SYSTEMS	ENR 4.1 - 1
ENR 4.1	RADIO NAVIGATION AIDS - EN-ROUTE	ENR 4.1 - 1
ENR 4.2	SPECIAL NAVIGATION SYSTEMS	ENR 4.2 - 1
ENR 4.3	GLOBAL NAVIGATION SATELLITE SYSTEM (GNSS)	ENR 4.3 - 1
ENR 4.4	NAME CODE DESIGNATORS FOR SIGNIFICANT POINTS	ENR 4.4 - 1
ENR 4.5	AERONAUTICAL GROUND LIGHTS - EN-ROUTE	ENR 4.5 - 1
ENR 5	NAVIGATION WARNINGS	ENR 5.1 - 1
ENR 5.1	PROHIBITED, RESTRICTED AND DANGER AREAS	ENR 5.1 - 1
	1. Restricted areas LS-R	ENR 5.1 - 1
	2. Danger areas LS-D	ENR 5.1 - 19
ENR 5.2	MILITARY EXERCISE AND TRAINING AREAS AND ADIZ	ENR 5.2 - 1
	1. Temporary Reserved Areas (TRA), LS-T	ENR 5.2 - 1
ENR 5.3	OTHER ACTIVITIES OF A DANGEROUS NATURE AND OTHER POTENTIAL HAZARDS	ENR 5.3 - 1
	1. Other activities of a dangerous nature	ENR 5.3 - 1
	2. Other potential hazards	ENR 5.3 - 1

ENR 5.4	AIR NAVIGATION OBSTACLES	ENR 5.4 - 1
	1. LIST OF PERM OBST	ENR 5.4 - 1
ENR 5.5	AERIAL SPORTING AND RECREATIONAL ACTIVITIES	ENR 5.5 - 1
	1. Glider flying	ENR 5.5 - 1
	2. Cloud flying procedure	ENR 5.5 - 1
	3. Distance flights crossing the national border	ENR 5.5 - 2
	4. Flights within classes C and D	ENR 5.5 - 2
	5. Special frequencies for glider flying	ENR 5.5 - 3
	6. Powered gliders	ENR 5.5 - 3
	7. Minimum equipment for gliders	ENR 5.5 - 3
	8. List of restricted areas for gliders	ENR 5.5 - 4
	9. List of glider areas (over French delegated territory)	ENR 5.5 - 17
	10. Special rules for free balloon flights	ENR 5.5 - 17
	11. Mountain flying	ENR 5.5 - 18
	12. Safety measures	ENR 5.5 - 19
	13. Collision with birds of prey	ENR 5.5 - 19
	14. Information service on hazards in Swiss airspace	ENR 5.5 - 19
	15. FREQUENCIES FOR SPECIAL USE	ENR 5.5 - 20
ENR 5.6	BIRD MIGRATION AND AREAS WITH SENSITIVE FAUNA	ENR 5.6 - 1
	1. Concentrations	ENR 5.6 - 1
	2. Migration	ENR 5.6 - 1
	3. Collisions with birds of prey in the Alps	ENR 5.6 - 1
	4. Overflying of official sanctuaries for silence and nature	ENR 5.6 - 1
	5. Overflight of Wildlife Sanctuary "Derborence" (protection of the Bearded Vulture)	ENR 5.6 - 2
ENR 6	EN-ROUTE CHARTS	ENR 6 - 1
ENR 6	LIST OF CHARTS	ENR 6 - 1

AD 0.6 TABLE OF CONTENT**AD 0 PART 3 Aerodrome (AD)**

AD 0.1	PREFACE	AD 0.1 - 1
AD 0.2	RECORD OF AIP AMENDMENTS	AD 0.2 - 1
AD 0.3	RECORD OF AIP SUPPLEMENTS	AD 0.3 - 1
AD 0.4	CHECKLIST OF AIP PAGES	AD 0.4 - 1
AD 0.5	LIST OF HAND AMENDMENTS TO THE AIP	AD 0.5 - 1
AD 0.6	TABLE OF CONTENT	AD 0.6 - 1

AD 1 AERODROMES/HELIPORTS - INTRODUCTION

AD 1.1	AERODROME/HELIPORT AVAILABILITY AND CONDITIONS OF USE	AD 1.1 - 1
	1. General conditions	AD 1.1 - 1
	2. Use of military air bases	AD 1.1 - 1
	3. Low visibility procedures (LVP)	AD 1.1 - 1
	4. Aerodrome operating minima	AD 1.1 - 3
	5. Other information	AD 1.1 - 3
AD 1.2	RESCUE AND FIRE FIGHTING SERVICES AND SNOW PLAN	AD 1.2 - 1
	1. Rescue and fire fighting services	AD 1.2 - 1
	2. Snow plan	AD 1.2 - 1
AD 1.3	INDEX TO AERODROMES AND HELIPORTS	AD 1.3 - 1
AD 1.4	GROUPING OF AERODROMES AND HELIPORTS	AD 1.4 - 1
AD 1.5	STATUS OF CERTIFICATION OF AERODROMES	AD 1.5 - 1

AD 2 AERODROMES

	LSZB - BERN - BELP	LSZB AD 2 - 1
LSZB AD 2.1	AERODROME LOCATION INDICATOR AND NAME	LSZB AD 2 - 1
LSZB AD 2.2	AERODROME GEOGRAPHICAL AND ADMINISTRATIVE DATA	LSZB AD 2 - 1
LSZB AD 2.3	OPERATIONAL HOURS	LSZB AD 2 - 1
LSZB AD 2.4	HANDLING SERVICES AND FACILITIES	LSZB AD 2 - 2
LSZB AD 2.5	PASSENGER FACILITIES	LSZB AD 2 - 2
LSZB AD 2.6	RESCUE AND FIRE FIGHTING SERVICES	LSZB AD 2 - 3
LSZB AD 2.7	SEASONAL AVAILABILITY - CLEARING	LSZB AD 2 - 3
LSZB AD 2.8	APRONS, TAXIWAYS AND CHECK LOCATIONS/POSITIONS DATA	LSZB AD 2 - 3
LSZB AD 2.9	SURFACE MOVEMENT GUIDANCE, CONTROL SYSTEM AND MARKINGS	LSZB AD 2 - 4

LSZB AD 2.10 AERODROME OBSTACLES	LSZB AD 2 - 4
LSZB AD 2.11 METEOROLOGICAL INFORMATION PROVIDED	LSZB AD 2 - 7
LSZB AD 2.12 RUNWAY PHYSICAL CHARACTERISTICS	LSZB AD 2 - 7
LSZB AD 2.13 DECLARED DISTANCES	LSZB AD 2 - 8
LSZB AD 2.14 APPROACH AND RUNWAY LIGHTING	LSZB AD 2 - 8
LSZB AD 2.15 OTHER LIGHTING, SECONDARY POWER SUPPLY	LSZB AD 2 - 8
LSZB AD 2.16 HELICOPTER LANDING AREA	LSZB AD 2 - 9
LSZB AD 2.17 ATS AIRSPACE	LSZB AD 2 - 9
LSZB AD 2.18 ATS COMMUNICATION FACILITIES	LSZB AD 2 - 9
LSZB AD 2.19 RADIO NAVIGATION AND LANDING AIDS	LSZB AD 2 - 10
LSZB AD 2.20 LOCAL TRAFFIC REGULATIONS	LSZB AD 2 - 10
1. Local flying restrictions and remarks:	LSZB AD 2 - 10
2. Procedure for non based HEL	LSZB AD 2 - 11
3. Procedure for departure	LSZB AD 2 - 11
4. ACFT guidance on apron	LSZB AD 2 - 11
5. High-visibility jacket	LSZB AD 2 - 11
6. Fuelling	LSZB AD 2 - 11
7. De-icing	LSZB AD 2 - 11
LSZB AD 2.21 NOISE ABATEMENT PROCEDURES	LSZB AD 2 - 12
1. Measures for ACFT noise abatement	LSZB AD 2 - 12
2. Prescriptions and procedures	LSZB AD 2 - 12
LSZB AD 2.22 FLIGHT PROCEDURES	LSZB AD 2 - 13
1. Special regulations for Control Zone (CTR) and Terminal Control Area (TMA)	LSZB AD 2 - 13
2. Minima for IFR departures (TKOF minima)	LSZB AD 2 - 17
LSZB AD 2.23 ADDITIONAL INFORMATION	LSZB AD 2 - 18
1. List of significant points (Terminal)	LSZB AD 2 - 18
2. ILS 14 approach versus JAR-OPS 1	LSZB AD 2 - 18
LSZB AD 2.24 CHARTS RELATED TO AN AERODROME	LSZB AD 2 - 19
LSZC - BUOCHS	LSZC AD 2 - 1
LSZC AD 2.1 AERODROME LOCATION INDICATOR AND NAME	LSZC AD 2 - 1
LSZC AD 2.2 AERODROME GEOGRAPHICAL AND ADMINISTRATIVE DATA	LSZC AD 2 - 1
LSZC AD 2.3 OPERATIONAL HOURS	LSZC AD 2 - 1
LSZC AD 2.4 HANDLING SERVICES AND FACILITIES	LSZC AD 2 - 1
LSZC AD 2.5 PASSENGER FACILITIES	LSZC AD 2 - 2
LSZC AD 2.6 RESCUE AND FIRE FIGHTING SERVICES	LSZC AD 2 - 2
LSZC AD 2.7 SEASONAL AVAILABILITY - CLEARING	LSZC AD 2 - 2

LSZC AD 2.8	APRONS, TAXIWAYS AND CHECK LOCATIONS/POSITIONS DATA	LSZC AD 2 - 2
LSZC AD 2.9	SURFACE MOVEMENT GUIDANCE AND CONTROL SYSTEM, MARKINGS	LSZC AD 2 - 3
LSZC AD 2.10	AERODROME OBSTACLES	LSZC AD 2 - 3
LSZC AD 2.11	METEOROLOGICAL INFORMATION PROVIDED	LSZC AD 2 - 4
LSZC AD 2.12	RUNWAY PHYSICAL CHARACTERISTICS	LSZC AD 2 - 4
LSZC AD 2.13	DECLARED DISTANCES	LSZC AD 2 - 4
LSZC AD 2.14	APPROACH AND RUNWAY LIGHTING	LSZC AD 2 - 5
LSZC AD 2.15	OTHER LIGHTING, SECONDARY POWER SUPPLY	LSZC AD 2 - 5
LSZC AD 2.16	HELICOPTER LANDING AREA	LSZC AD 2 - 5
LSZC AD 2.17	ATS AIRSPACE	LSZC AD 2 - 5
LSZC AD 2.18	ATS COMMUNICATION FACILITIES	LSZC AD 2 - 6
LSZC AD 2.19	RADIO NAVIGATION AND LANDING AIDS	LSZC AD 2 - 6
LSZC AD 2.20	LOCAL TRAFFIC REGULATIONS	LSZC AD 2 - 6
	1. Customs:	LSZC AD 2 - 6
	2. Local flying restrictions:	LSZC AD 2 - 6
	3. ACFT guidance on apron	LSZC AD 2 - 7
	4. Departure	LSZC AD 2 - 7
	5. High-visibility jacket	LSZC AD 2 - 7
	6. Pilatus Aircraft Ltd. operations	LSZC AD 2 - 7
LSZC AD 2.21	NOISE ABATEMENT PROCEDURES	LSZC AD 2 - 8
	1. Auxiliary Power Unit (APU)	LSZC AD 2 - 8
LSZC AD 2.22	FLIGHT PROCEDURES	LSZC AD 2 - 8
	1. Special regulations for IFR approach and departure	LSZC AD 2 - 8
	2. Minima for IFR departures (TKOF minima)	LSZC AD 2 - 9
LSZC AD 2.23	ADDITIONAL INFORMATION	LSZC AD 2 - 10
	1. List of significant points (Terminal)	LSZC AD 2 - 10
	2. Bird concentrations in the vicinity of the airport	LSZC AD 2 - 10
LSZC AD 2.24	CHARTS RELATED TO AN AERODROME	LSZC AD 2 - 10
	LSGC - LES ÉPLATURES	LSGC AD 2 - 1
LSGC AD 2.1	AERODROME LOCATION INDICATOR AND NAME	LSGC AD 2 - 1
LSGC AD 2.2	AERODROME GEOGRAPHICAL AND ADMINISTRATIVE DATA	LSGC AD 2 - 1
LSGC AD 2.3	OPERATIONAL HOURS	LSGC AD 2 - 1
LSGC AD 2.4	HANDLING SERVICES AND FACILITIES	LSGC AD 2 - 1
LSGC AD 2.5	PASSENGER FACILITIES	LSGC AD 2 - 2
LSGC AD 2.6	RESCUE AND FIRE FIGHTING SERVICES	LSGC AD 2 - 2

LSGC AD 2.7 SEASONAL AVAILABILITY - CLEARING	LSGC AD 2 - 2
LSGC AD 2.8 APRONS, TAXIWAYS AND CHECK LOCATIONS/POSITIONS DATA	LSGC AD 2 - 2
LSGC AD 2.9 SURFACE MOVEMENT GUIDANCE, CONTROL SYSTEM AND MARKINGS	LSGC AD 2 - 2
LSGC AD 2.10 AERODROME OBSTACLES	LSGC AD 2 - 3
LSGC AD 2.11 METEOROLOGICAL INFORMATION PROVIDED	LSGC AD 2 - 4
LSGC AD 2.12 RUNWAY PHYSICAL CHARACTERISTICS	LSGC AD 2 - 5
LSGC AD 2.13 DECLARED DISTANCES	LSGC AD 2 - 5
LSGC AD 2.14 APPROACH AND RUNWAY LIGHTING	LSGC AD 2 - 6
LSGC AD 2.15 OTHER LIGHTING, SECONDARY POWER SUPPLY	LSGC AD 2 - 6
LSGC AD 2.16 HELICOPTER LANDING AREA	LSGC AD 2 - 6
LSGC AD 2.17 ATS AIRSPACE	LSGC AD 2 - 6
LSGC AD 2.18 ATS COMMUNICATION FACILITIES	LSGC AD 2 - 7
LSGC AD 2.19 RADIO NAVIGATION AND LANDING AIDS	LSGC AD 2 - 7
LSGC AD 2.20 LOCAL TRAFFIC REGULATIONS	LSGC AD 2 - 8
1. Airport regulations	LSGC AD 2 - 8
2. ACFT taxi and parking	LSGC AD 2 - 8
3. Summer times	LSGC AD 2 - 8
4. Winter times	LSGC AD 2 - 8
5. School and training flights - technical test flights - use of runways	LSGC AD 2 - 8
LSGC AD 2.21 NOISE ABATEMENT PROCEDURES	LSGC AD 2 - 8
1. General provisions	LSGC AD 2 - 8
2. Use of the runway system during the day period	LSGC AD 2 - 8
LSGC AD 2.22 FLIGHT PROCEDURES	LSGC AD 2 - 9
1. Minima for IFR departures (TKOF minima)	LSGC AD 2 - 9
2. STAR Descriptions	LSGC AD 2 - 13
LSGC AD 2.23 ADDITIONAL INFORMATION	LSGC AD 2 - 16
1. List of significant points (Terminal)	LSGC AD 2 - 16
LSGC AD 2.24 CHARTS RELATED TO AN AERODROME	LSGC AD 2 - 16
LSGG - GENÈVE	LSGG AD 2 - 1
LSGG AD 2.1 AERODROME LOCATION INDICATOR AND NAME	LSGG AD 2 - 1
LSGG AD 2.2 AERODROME GEOGRAPHICAL AND ADMINISTRATIVE DATA	LSGG AD 2 - 1
LSGG AD 2.3 OPERATIONAL HOURS	LSGG AD 2 - 1
LSGG AD 2.4 HANDLING SERVICES AND FACILITIES	LSGG AD 2 - 2
LSGG AD 2.5 PASSENGER FACILITIES	LSGG AD 2 - 2

LSGG AD 2.6 RESCUE AND FIRE FIGHTING SERVICES	LSGG AD 2 - 2
LSGG AD 2.7 SEASONAL AVAILABILITY - CLEARING	LSGG AD 2 - 2
LSGG AD 2.8 APRONS, TAXIWAYS AND CHECK LOCATIONS/POSITIONS DATA	LSGG AD 2 - 3
LSGG AD 2.9 SURFACE MOVEMENT GUIDANCE AND CONTROL SYSTEM, MARKINGS	LSGG AD 2 - 5
LSGG AD 2.10 AERODROME OBSTACLES	LSGG AD 2 - 5
LSGG AD 2.11 METEOROLOGICAL INFORMATION PROVIDED	LSGG AD 2 - 8
LSGG AD 2.12 RUNWAY PHYSICAL CHARACTERISTICS	LSGG AD 2 - 9
LSGG AD 2.13 DECLARED DISTANCES	LSGG AD 2 - 9
LSGG AD 2.14 APPROACH AND RUNWAY LIGHTING	LSGG AD 2 - 10
LSGG AD 2.15 OTHER LIGHTING, SECONDARY POWER SUPPLY	LSGG AD 2 - 10
LSGG AD 2.16 HELICOPTER LANDING AREA	LSGG AD 2 - 10
LSGG AD 2.17 ATS AIRSPACE	LSGG AD 2 - 11
LSGG AD 2.18 ATS COMMUNICATION FACILITIES	LSGG AD 2 - 11
LSGG AD 2.19 RADIO NAVIGATION AND LANDING AIDS	LSGG AD 2 - 12
LSGG AD 2.20 LOCAL TRAFFIC REGULATIONS	LSGG AD 2 - 13
1. Local flying restrictions and remarks	LSGG AD 2 - 13
2. Night ban regulations	LSGG AD 2 - 14
3. Reporting of parking position at departure	LSGG AD 2 - 15
4. Ground handling agents	LSGG AD 2 - 16
5. Safety and Security	LSGG AD 2 - 17
6. Airport shuttle	LSGG AD 2 - 17
7. Parking	LSGG AD 2 - 17
8. ACFT guidance on apron	LSGG AD 2 - 18
9. Run-up	LSGG AD 2 - 21
10. Fuelling with passengers on board	LSGG AD 2 - 21
11. AIRBUS A380	LSGG AD 2 - 21
LSGG AD 2.21 NOISE ABATEMENT PROCEDURES	LSGG AD 2 - 22
1. General	LSGG AD 2 - 22
2. Arrival	LSGG AD 2 - 22
3. Departure	LSGG AD 2 - 22
4. Visual circuit	LSGG AD 2 - 23
5. Auxiliary Power Unit (APU) and Brake Fan	LSGG AD 2 - 23
LSGG AD 2.22 FLIGHT PROCEDURES	LSGG AD 2 - 24
1. Special regulations for GENEVA TMA/CTR	LSGG AD 2 - 24
2. VFR procedures (Including non-radio ACFT)	LSGG AD 2 - 40
3. Minima for IFR departures (TKOF minima)	LSGG AD 2 - 40
LSGG AD 2.23 ADDITIONAL INFORMATION	LSGG AD 2 - 41
1. List of significant points (Terminal)	LSGG AD 2 - 41
2. Advanced Surface Movement Guidance and Control System A-SMGCS	LSGG AD 2 - 42
3. Bird Hazard and Wildlife Management Services	LSGG AD 2 - 42

LSGG AD 2.24 CHARTS RELATED TO AN AERODROME	LSGG AD 2 - 43
LSZG - GRENCHEN	LSZG AD 2 - 1
LSZG AD 2.1 AERODROME LOCATION INDICATOR AND NAME	LSZG AD 2 - 1
LSZG AD 2.2 AERODROME GEOGRAPHICAL AND ADMINISTRATIVE DATA	LSZG AD 2 - 1
LSZG AD 2.3 OPERATIONAL HOURS	LSZG AD 2 - 1
LSZG AD 2.4 HANDLING SERVICES AND FACILITIES	LSZG AD 2 - 2
LSZG AD 2.5 PASSENGER FACILITIES	LSZG AD 2 - 2
LSZG AD 2.6 RESCUE AND FIRE FIGHTING SERVICES	LSZG AD 2 - 2
LSZG AD 2.7 SEASONAL AVAILABILITY - CLEARING	LSZG AD 2 - 2
LSZG AD 2.8 APRONS, TAXIWAYS AND CHECK LOCATIONS/POSITIONS DATA	LSZG AD 2 - 2
LSZG AD 2.9 SURFACE MOVEMENT GUIDANCE AND CONTROL SYSTEM, MARKINGS	LSZG AD 2 - 3
LSZG AD 2.10 AERODROME OBSTACLES	LSZG AD 2 - 3
LSZG AD 2.11 METEOROLOGICAL INFORMATION PROVIDED	LSZG AD 2 - 4
LSZG AD 2.12 RUNWAY PHYSICAL CHARACTERISTICS	LSZG AD 2 - 4
LSZG AD 2.13 DECLARED DISTANCES	LSZG AD 2 - 5
LSZG AD 2.14 APPROACH AND RUNWAY LIGHTING	LSZG AD 2 - 5
LSZG AD 2.15 OTHER LIGHTING, SECONDARY POWER SUPPLY	LSZG AD 2 - 5
LSZG AD 2.16 HELICOPTER LANDING AREA	LSZG AD 2 - 6
LSZG AD 2.17 ATS AIRSPACE	LSZG AD 2 - 6
LSZG AD 2.18 ATS COMMUNICATION FACILITIES	LSZG AD 2 - 6
LSZG AD 2.19 RADIO NAVIGATION AND LANDING AIDS	LSZG AD 2 - 7
LSZG AD 2.20 LOCAL TRAFFIC REGULATIONS	LSZG AD 2 - 7
1. Local flying restrictions:	LSZG AD 2 - 7
2. Procedures applicable in the Control Zone	LSZG AD 2 - 8
3. Procedure applicable in the Radio Mandatory Zone	LSZG AD 2 - 8
4. Runway lighting and visual approach slope indicator for ASPH RWY 06/24:	LSZG AD 2 - 9
5. High-visibility jacket	LSZG AD 2 - 9
LSZG AD 2.21 NOISE ABATEMENT PROCEDURES	LSZG AD 2 - 9
LSZG AD 2.22 FLIGHT PROCEDURES	LSZG AD 2 - 10
1. SID Description	LSZG AD 2 - 10
2. Minima for IFR departures (TKOF minima)	LSZG AD 2 - 14
LSZG AD 2.23 ADDITIONAL INFORMATION	LSZG AD 2 - 15
1. List of significant points (Terminal)	LSZG AD 2 - 15

LSZG AD 2.24 CHARTS RELATED TO AN AERODROME	LSZG AD 2 - 15
LSZA - LUGANO	LSZA AD 2 - 1
LSZA AD 2.1 AERODROME LOCATION INDICATOR AND NAME	LSZA AD 2 - 1
LSZA AD 2.2 AERODROME GEOGRAPHICAL AND ADMINISTRATIVE DATA	LSZA AD 2 - 1
LSZA AD 2.3 OPERATIONAL HOURS	LSZA AD 2 - 1
LSZA AD 2.4 HANDLING SERVICES AND FACILITIES	LSZA AD 2 - 2
LSZA AD 2.5 PASSENGER FACILITIES	LSZA AD 2 - 2
LSZA AD 2.6 RESCUE AND FIRE FIGHTING SERVICES	LSZA AD 2 - 2
LSZA AD 2.7 SEASONAL AVAILABILITY - CLEARING	LSZA AD 2 - 3
LSZA AD 2.8 APRONS, TAXIWAYS AND CHECK LOCATIONS/POSITIONS DATA	LSZA AD 2 - 3
LSZA AD 2.9 SURFACE MOVEMENT GUIDANCE AND CONTROL SYSTEM, MARKINGS	LSZA AD 2 - 3
LSZA AD 2.10 AERODROME OBSTACLES	LSZA AD 2 - 4
LSZA AD 2.11 METEOROLOGICAL INFORMATION PROVIDED	LSZA AD 2 - 6
LSZA AD 2.12 RUNWAY PHYSICAL CHARACTERISTICS	LSZA AD 2 - 6
LSZA AD 2.13 DECLARED DISTANCES	LSZA AD 2 - 6
LSZA AD 2.14 APPROACH AND RUNWAY LIGHTING	LSZA AD 2 - 7
LSZA AD 2.15 OTHER LIGHTING, SECONDARY POWER SUPPLY	LSZA AD 2 - 7
LSZA AD 2.16 HELICOPTER LANDING AREA	LSZA AD 2 - 7
LSZA AD 2.17 ATS AIRSPACE	LSZA AD 2 - 8
LSZA AD 2.18 ATS COMMUNICATION FACILITIES	LSZA AD 2 - 8
LSZA AD 2.19 RADIO NAVIGATION AND LANDING AIDS	LSZA AD 2 - 8
LSZA AD 2.20 LOCAL TRAFFIC REGULATIONS	LSZA AD 2 - 9
1. Local flying restrictions and remarks	LSZA AD 2 - 9
2. Procedure for departure	LSZA AD 2 - 9
3. De-icing	LSZA AD 2 - 9
LSZA AD 2.21 NOISE ABATEMENT PROCEDURES	LSZA AD 2 - 10
1. General	LSZA AD 2 - 10
2. Aircraft not admitted unless a special authorisation	LSZA AD 2 - 10
3. Circling procedure RWY 19	LSZA AD 2 - 10
4. Reverse thrust	LSZA AD 2 - 10
5. Taxi and holding	LSZA AD 2 - 10
6. Auxiliary Power Units (APU)	LSZA AD 2 - 10
7. Instruction and qualification flights	LSZA AD 2 - 10
LSZA AD 2.22 FLIGHT PROCEDURES	LSZA AD 2 - 11
1. Special regulations for IFR approach and departure	LSZA AD 2 - 11

LSZA AD 2.23 ADDITIONAL INFORMATION	LSZA AD 2 - 19
1. List of significant points	LSZA AD 2 - 19
LSZA AD 2.24 CHARTS RELATED TO AN AERODROME	LSZA AD 2 - 20
LSMP - PAYERNE	LSMP AD 2 - 1
LSMP AD 2.1 AERODROME LOCATION INDICATOR AND NAME	LSMP AD 2 - 1
LSMP AD 2.2 AERODROME GEOGRAPHICAL AND ADMINISTRATIVE DATA	LSMP AD 2 - 1
LSMP AD 2.3 OPERATIONAL HOURS	LSMP AD 2 - 1
LSMP AD 2.4 HANDLING SERVICES AND FACILITIES	LSMP AD 2 - 2
LSMP AD 2.5 PASSENGER FACILITIES	LSMP AD 2 - 2
LSMP AD 2.6 RESCUE AND FIRE FIGHTING SERVICES	LSMP AD 2 - 3
LSMP AD 2.7 SEASONAL AVAILABILITY - CLEARING	LSMP AD 2 - 3
LSMP AD 2.8 APRONS, TAXIWAYS AND CHECK LOCATIONS/POSITIONS DATA	LSMP AD 2 - 3
LSMP AD 2.9 SURFACE MOVEMENT GUIDANCE, CONTROL SYSTEM AND MARKINGS	LSMP AD 2 - 3
LSMP AD 2.10 AERODROME OBSTACLES	LSMP AD 2 - 4
LSMP AD 2.11 METEOROLOGICAL INFORMATION PROVIDED	LSMP AD 2 - 6
LSMP AD 2.12 RUNWAY PHYSICAL CHARACTERISTICS	LSMP AD 2 - 7
LSMP AD 2.13 DECLARED DISTANCES	LSMP AD 2 - 7
LSMP AD 2.14 APPROACH AND RUNWAY LIGHTING	LSMP AD 2 - 8
LSMP AD 2.15 OTHER LIGHTING, SECONDARY POWER SUPPLY	LSMP AD 2 - 8
LSMP AD 2.16 HELICOPTER LANDING AREA	LSMP AD 2 - 8
LSMP AD 2.17 ATS AIRSPACE	LSMP AD 2 - 8
LSMP AD 2.18 ATS COMMUNICATION FACILITIES	LSMP AD 2 - 9
LSMP AD 2.19 RADIO NAVIGATION AND LANDING AIDS	LSMP AD 2 - 9
LSMP AD 2.20 LOCAL TRAFFIC REGULATIONS	LSMP AD 2 - 10
1. Local flying and operational restrictions	LSMP AD 2 - 10
2. Mixed CIV-MIL environment	LSMP AD 2 - 10
3. MIL equipment and restricted area	LSMP AD 2 - 10
4. Other characteristics and requirements	LSMP AD 2 - 10
LSMP AD 2.21 NOISE ABATEMENT PROCEDURES	LSMP AD 2 - 11
LSMP AD 2.22 FLIGHT PROCEDURES	LSMP AD 2 - 12
1. Minima for IFR departures (TKOF minima)	LSMP AD 2 - 12
LSMP AD 2.23 ADDITIONAL INFORMATION	LSMP AD 2 - 13
1. List of significant points (Terminal)	LSMP AD 2 - 13

LSMP AD 2.24 CHARTS RELATED TO AN AERODROME	LSMP AD 2 - 14
LSZR - ST. GALLEN-ALTENRHEIN	LSZR AD 2 - 1
LSZR AD 2.1 AERODROME LOCATION INDICATOR AND NAME	LSZR AD 2 - 1
LSZR AD 2.2 AERODROME GEOGRAPHICAL AND ADMINISTRATIVE DATA	LSZR AD 2 - 1
LSZR AD 2.3 OPERATIONAL HOURS	LSZR AD 2 - 1
LSZR AD 2.4 HANDLING SERVICES AND FACILITIES	LSZR AD 2 - 2
LSZR AD 2.5 PASSENGER FACILITIES	LSZR AD 2 - 3
LSZR AD 2.6 RESCUE AND FIRE FIGHTING SERVICES	LSZR AD 2 - 3
LSZR AD 2.7 SEASONAL AVAILABILITY - CLEARING	LSZR AD 2 - 3
LSZR AD 2.8 APRONS, TAXIWAYS AND CHECK LOCATIONS/POSITIONS DATA	LSZR AD 2 - 3
LSZR AD 2.9 SURFACE MOVEMENT GUIDANCE, CONTROL SYSTEM AND MARKINGS	LSZR AD 2 - 4
LSZR AD 2.10 AERODROME OBSTACLES	LSZR AD 2 - 5
LSZR AD 2.11 METEOROLOGICAL INFORMATION PROVIDED	LSZR AD 2 - 6
LSZR AD 2.12 RUNWAY PHYSICAL CHARACTERISTICS	LSZR AD 2 - 6
LSZR AD 2.13 DECLARED DISTANCES	LSZR AD 2 - 7
LSZR AD 2.14 APPROACH AND RUNWAY LIGHTING	LSZR AD 2 - 7
LSZR AD 2.15 OTHER LIGHTING, SECONDARY POWER SUPPLY	LSZR AD 2 - 7
LSZR AD 2.16 HELICOPTER LANDING AREA	LSZR AD 2 - 8
LSZR AD 2.17 ATS AIRSPACE	LSZR AD 2 - 8
LSZR AD 2.18 ATS COMMUNICATION FACILITIES	LSZR AD 2 - 8
LSZR AD 2.19 RADIO NAVIGATION AND LANDING AIDS	LSZR AD 2 - 9
LSZR AD 2.20 LOCAL TRAFFIC REGULATIONS	LSZR AD 2 - 9
1. Local flying restrictions and remarks	LSZR AD 2 - 9
2. Transponder Mandatory Zone (TMZ NE)	LSZR AD 2 - 10
LSZR AD 2.21 NOISE ABATEMENT PROCEDURES	LSZR AD 2 - 10
1. Reverse thrust	LSZR AD 2 - 10
2. Taxi and holding	LSZR AD 2 - 10
3. Meteo condition	LSZR AD 2 - 10
LSZR AD 2.22 FLIGHT PROCEDURES	LSZR AD 2 - 11
1. Special regulations for IFR approach and departure	LSZR AD 2 - 11
2. Minima for IFR departures (TKOF minima)	LSZR AD 2 - 18
LSZR AD 2.23 ADDITIONAL INFORMATION	LSZR AD 2 - 19
1. List of significant points	LSZR AD 2 - 19
2. Classification of the Instrument Landing System (ILS)	LSZR AD 2 - 19

LSZR AD 2.24 CHARTS RELATED TO AN AERODROME	LSZR AD 2 - 20
LSZS - SAMEDAN	LSZS AD 2 - 1
LSZS AD 2.1 AERODROME LOCATION INDICATOR AND NAME	LSZS AD 2 - 1
LSZS AD 2.2 AERODROME GEOGRAPHICAL AND ADMINISTRATIVE DATA	LSZS AD 2 - 1
LSZS AD 2.3 OPERATIONAL HOURS	LSZS AD 2 - 1
LSZS AD 2.4 HANDLING SERVICES AND FACILITIES	LSZS AD 2 - 2
LSZS AD 2.5 PASSENGER FACILITIES	LSZS AD 2 - 2
LSZS AD 2.6 RESCUE AND FIRE FIGHTING SERVICES	LSZS AD 2 - 2
LSZS AD 2.7 SEASONAL AVAILABILITY - CLEARING	LSZS AD 2 - 2
LSZS AD 2.8 APRONS, TAXIWAYS AND CHECK LOCATIONS/POSITIONS DATA	LSZS AD 2 - 3
LSZS AD 2.9 SURFACE MOVEMENT GUIDANCE, CONTROL SYSTEM AND MARKINGS	LSZS AD 2 - 3
LSZS AD 2.10 AERODROME OBSTACLES	LSZS AD 2 - 3
LSZS AD 2.11 METEOROLOGICAL INFORMATION PROVIDED	LSZS AD 2 - 4
LSZS AD 2.12 RUNWAY PHYSICAL CHARACTERISTICS	LSZS AD 2 - 5
LSZS AD 2.13 DECLARED DISTANCES	LSZS AD 2 - 5
LSZS AD 2.14 APPROACH AND RUNWAY LIGHTING	LSZS AD 2 - 5
LSZS AD 2.15 OTHER LIGHTING, SECONDARY POWER SUPPLY	LSZS AD 2 - 5
LSZS AD 2.16 HELICOPTER LANDING AREA	LSZS AD 2 - 6
LSZS AD 2.17 ATS AIRSPACE	LSZS AD 2 - 6
LSZS AD 2.18 ATS COMMUNICATION FACILITIES	LSZS AD 2 - 6
LSZS AD 2.19 RADIO NAVIGATION AND LANDING AIDS	LSZS AD 2 - 6
LSZS AD 2.20 LOCAL TRAFFIC REGULATIONS	LSZS AD 2 - 7
1. Local flying restrictions and remarks	LSZS AD 2 - 7
2. Procedure for taxiing ACFT	LSZS AD 2 - 7
LSZS AD 2.21 NOISE ABATEMENT PROCEDURES	LSZS AD 2 - 8
1. Jet and turbo-prop ACFT	LSZS AD 2 - 8
2. Propeller aeroplanes	LSZS AD 2 - 8
LSZS AD 2.22 FLIGHT PROCEDURES	LSZS AD 2 - 8
1. Special regulations for IFR approach and departure	LSZS AD 2 - 8
LSZS AD 2.23 ADDITIONAL INFORMATION	LSZS AD 2 - 12
1. List of significant points (Terminal)	LSZS AD 2 - 12
LSZS AD 2.24 CHARTS RELATED TO AN AERODROME	LSZS AD 2 - 12

LSGS - SION	LSGS AD 2 - 1
LSGS AD 2.1 AERODROME LOCATION INDICATOR AND NAME	LSGS AD 2 - 1
LSGS AD 2.2 AERODROME GEOGRAPHICAL AND ADMINISTRATIVE DATA	LSGS AD 2 - 1
LSGS AD 2.3 OPERATIONAL HOURS	LSGS AD 2 - 1
LSGS AD 2.4 HANDLING SERVICES AND FACILITIES	LSGS AD 2 - 2
LSGS AD 2.5 PASSENGER FACILITIES	LSGS AD 2 - 2
LSGS AD 2.6 RESCUE AND FIRE FIGHTING SERVICES	LSGS AD 2 - 2
LSGS AD 2.7 SEASONAL AVAILABILITY - CLEARING	LSGS AD 2 - 3
LSGS AD 2.8 APRONS, TAXIWAYS AND CHECK LOCATIONS/POSITIONS DATA	LSGS AD 2 - 3
LSGS AD 2.9 SURFACE MOVEMENT GUIDANCE, CONTROL SYSTEM AND MARKINGS	LSGS AD 2 - 3
LSGS AD 2.10 AERODROME OBSTACLES	LSGS AD 2 - 4
LSGS AD 2.11 METEOROLOGICAL INFORMATION PROVIDED	LSGS AD 2 - 5
LSGS AD 2.12 RUNWAY PHYSICAL CHARACTERISTICS	LSGS AD 2 - 6
LSGS AD 2.13 DECLARED DISTANCES	LSGS AD 2 - 6
LSGS AD 2.14 APPROACH AND RUNWAY LIGHTING	LSGS AD 2 - 7
LSGS AD 2.15 OTHER LIGHTING, SECONDARY POWER SUPPLY	LSGS AD 2 - 7
LSGS AD 2.16 HELICOPTER LANDING AREA	LSGS AD 2 - 8
LSGS AD 2.17 ATS AIRSPACE	LSGS AD 2 - 9
LSGS AD 2.18 ATS COMMUNICATION FACILITIES	LSGS AD 2 - 9
LSGS AD 2.19 RADIO NAVIGATION AND LANDING AIDS	LSGS AD 2 - 9
LSGS AD 2.20 LOCAL TRAFFIC REGULATIONS	LSGS AD 2 - 10
1. Local flying restrictions and remarks	LSGS AD 2 - 10
2. MIL Equipment	LSGS AD 2 - 10
3. Airport regulation	LSGS AD 2 - 10
4. ACFT guidance on apron	LSGS AD 2 - 11
5. Aircraft parking SECTOR NORTH	LSGS AD 2 - 11
6. High-visibility equipment	LSGS AD 2 - 11
7. Self-service tank	LSGS AD 2 - 11
LSGS AD 2.21 NOISE ABATEMENT PROCEDURES	LSGS AD 2 - 11
1. Auxiliary Power Units (APU)	LSGS AD 2 - 11
LSGS AD 2.22 FLIGHT PROCEDURES	LSGS AD 2 - 12
1. Special regulations for IFR approach and departure	LSGS AD 2 - 12
2. VFR procedure	LSGS AD 2 - 17
3. Description of Instrument Guidance System (IGS)	LSGS AD 2 - 17
4. Minima for IFR departures (TKOF minima) - Pilot Qualification type A	LSGS AD 2 - 18

LSGS AD 2.23 ADDITIONAL INFORMATION	LSGS AD 2 - 18
1. List of significant points (Terminal)	LSGS AD 2 - 18
2. Table for temperature deviation from ISA	LSGS AD 2 - 19
LSGS AD 2.24 CHARTS RELATED TO AN AERODROME	LSGS AD 2 - 19
LSZH - ZURICH	LSZH AD 2 - 1
LSZH AD 2.1 AERODROME LOCATION INDICATOR AND NAME	LSZH AD 2 - 1
LSZH AD 2.2 AERODROME GEOGRAPHICAL AND ADMINISTRATIVE DATA	LSZH AD 2 - 1
LSZH AD 2.3 OPERATIONAL HOURS	LSZH AD 2 - 1
LSZH AD 2.4 HANDLING SERVICES AND FACILITIES	LSZH AD 2 - 1
LSZH AD 2.5 PASSENGER FACILITIES	LSZH AD 2 - 2
LSZH AD 2.6 RESCUE AND FIRE FIGHTING SERVICES	LSZH AD 2 - 2
LSZH AD 2.7 SEASONAL AVAILABILITY - CLEARING	LSZH AD 2 - 3
LSZH AD 2.8 APRONS, TAXIWAYS AND CHECK LOCATIONS/POSITIONS DATA	LSZH AD 2 - 3
LSZH AD 2.9 SURFACE MOVEMENT GUIDANCE AND CONTROL SYSTEM, MARKINGS	LSZH AD 2 - 5
LSZH AD 2.10 AERODROME OBSTACLES	LSZH AD 2 - 6
LSZH AD 2.11 METEOROLOGICAL INFORMATION PROVIDED	LSZH AD 2 - 12
LSZH AD 2.12 RUNWAY PHYSICAL CHARACTERISTICS	LSZH AD 2 - 12
LSZH AD 2.13 DECLARED DISTANCES	LSZH AD 2 - 13
LSZH AD 2.14 APPROACH AND RUNWAY LIGHTING	LSZH AD 2 - 14
LSZH AD 2.15 OTHER LIGHTING, SECONDARY POWER SUPPLY	LSZH AD 2 - 15
LSZH AD 2.16 HELICOPTER LANDING AREA	LSZH AD 2 - 15
LSZH AD 2.17 ATS AIRSPACE	LSZH AD 2 - 16
LSZH AD 2.18 ATS COMMUNICATION FACILITIES	LSZH AD 2 - 16
LSZH AD 2.19 RADIO NAVIGATION AND LANDING AIDS	LSZH AD 2 - 17
LSZH AD 2.20 LOCAL TRAFFIC REGULATIONS	LSZH AD 2 - 20
1. Local flying restrictions	LSZH AD 2 - 20
2. Airport slot permission request procedures	LSZH AD 2 - 21
3. Aircraft guidance and procedures on Apron and TWYs	LSZH AD 2 - 23
4. Ground handling	LSZH AD 2 - 27
5. ACFT De-icing	LSZH AD 2 - 29
6. IFR/VFR mixed operations	LSZH AD 2 - 30
7. iStream Procedure	LSZH AD 2 - 30
8. Restrictions on VEBIT SIDs RWY 16	LSZH AD 2 - 30

LSZH AD 2.21 NOISE ABATEMENT PROCEDURES

1. General
2. Approaches
3. Departures
4. Engine Tests

LSZH AD 2 - 31
LSZH AD 2 - 31
LSZH AD 2 - 31
LSZH AD 2 - 33
LSZH AD 2 - 33

LSZH AD 2.22 FLIGHT PROCEDURES

1. SID Description
2. STAR Description
3. JAA minima for Zurich AP
4. Minima for IFR departures (TKOF minima)

LSZH AD 2 - 34
LSZH AD 2 - 34
LSZH AD 2 - 55
LSZH AD 2 - 65
LSZH AD 2 - 66

LSZH AD 2.23 ADDITIONAL INFORMATION

1. List of significant points (Terminal)

LSZH AD 2 - 67
LSZH AD 2 - 67

LSZH AD 2.24 CHARTS RELATED TO AN AERODROME

LSZH AD 2 - 71

THIS PAGE INTENTIONALLY LEFT BLANK

AD 1.3 INDEX TO AERODROMES AND HELIPORTS

Aerodrome/heliport name Location indicator	Type of traffic permitted to use the aerodrome/heliport			Reference to AD Section and remarks
	International - National (INTL - NTL)	IFR - VFR	S = Scheduled NS = Non- scheduled P = Private	
1	2	3	4	5
Aarau Kantonsspital (HEL) LSHA	NTL	NIL	P	NIL
Alpnach (MIL) LSMA	MIL	NIL	NIL	NIL
Ambri LSPM	NTL	VFR	P	VFR Manual, AD INFO
Amlikon (Restricted) LSPA	NTL	VFR	P	VFR Manual, AD INFO
Bad Ragaz LSZE	NTL	VFR	P	VFR Manual, AD INFO
Bâle Mulhouse LFSB	INTL - NTL	IFR - VFR	S - NS - P	see AIP FRANCE www.sia.aviation-civile.gouv.fr
Balzers (HEL) LSXB	NTL	VFR	P	VFR Manual, HEL AGA & AD INFO
Bellechasse (Restricted) LSTB	NTL	VFR	P	VFR Manual, AD INFO
Bern-Belp LSZB	INTL - NTL	IFR - VFR	S - NS - P	AD 2 LSZB VFR Manual, AD INFO
Bern Inselspital (HEL) LSHI	NTL	NIL	P	NIL
Bern-Sand (HEL) LSNB	MIL	NIL	NIL	NIL
Bex LSGB	NTL	VFR	P	VFR Manual, AD INFO
Biel-Kappelen LSZP	NTL	VFR	P	VFR Manual, AD INFO
Bière (HEL) LSNI	MIL	NIL	NIL	NIL
Birrfeld LSZF	INTL - NTL	VFR	NS - P	VFR Manual, AD INFO
Blumental (Winter AD) LSWB	NTL	VFR	P	VFR Manual, VFR AGA
Bressaucourt LSZQ	INTL - NTL	VFR	NS - P	VFR Manual, AD INFO
Buochs LSZC	INTL - NTL	VFR	P	AD 2 LSZC VFR Manual, AD INFO
Bure (HEL) LSNU	MIL	NIL	NIL	NIL
Buttwil LSZU	NTL	VFR	P	VFR Manual, AD INFO
Collombey-Muraz (HEL) (Restricted) LSEC	NTL	VFR	P	VFR Manual, HEL AGA
Courtelary LSZJ	NTL	VFR	P	VFR Manual, AD INFO
Dittingen (Restricted) LSPD	NTL	VFR	P	VFR Manual, AD INFO
Dübendorf (MIL) LSMD	MIL	NIL	NIL	NIL
Ecuvillens LSGE	INTL - NTL	VFR	NS - P	VFR Manual, AD INFO
Emmen (MIL) LSME	MIL	NIL	NIL	NIL

Aerodrome/heliport name Location indicator	Type of traffic permitted to use the aerodrome/heliport			Reference to AD Section and remarks
	International - National (INTL - NTL)	IFR - VFR	S = Scheduled NS = Non- scheduled P = Private	
	2	3	4	
1	2	3	4	5
Erstfeld (HEL) (Restricted) LSXE	NTL	VFR	P	VFR Manual, HEL AGA
Frauenfeld (MIL) LSNF	MIL	NIL	NIL	NIL
Fricktal-Schupfart LSZI	INTL - NTL	VFR	P	VFR Manual, AD INFO
Gampel (HEL) (Restricted) LSEG	INTL - NTL	VFR	P	VFR Manual, HEL AGA
Genève LSGG	INTL - NTL	IFR - VFR	S - NS - P	AD 2 LSGG VFR Manual, AD INFO
Gossau (HEL) (Restricted) LSXO	NTL	VFR	P	VFR Manual, HEL AGA & AD INFO
Gösgen (HEL) LSNO	MIL	NIL	NIL	NIL
Grenchen LSZG	INTL - NTL	IFR - VFR	NS - P	AD 2 LSZG VFR Manual, AD INFO
Gruyères LSGT	NTL	VFR	P	VFR Manual, AD INFO
Gstaad-Inn (Winter HEL) (Restricted) LSEA	NTL	VFR	P	VFR Manual, HEL AGA
Gsteigwiler (HEL) LSXG	NTL	VFR	P	VFR Manual, HEL AGA & AD INFO
Haltikon (HEL) LSXN	NTL	VFR	P	VFR Manual, HEL AGA
Hausen am Albis (Restricted) LSZN	NTL	VFR	P	VFR Manual, AD INFO
Holziken (HEL) LSXH	NTL	VFR	P	VFR Manual, HEL AGA
Interlaken (HEL) (Restricted) LSXI	NTL	VFR	P	VFR Manual, HEL AGA & AD INFO
Interlaken Spital (HEL) LSHK	NTL	NIL	P	NIL
Kägiswil (Restricted) LSPG	NTL	VFR	P	NIL
Lachen (Water AD) LSPW	NTL	VFR	P	VFR Manual, VFR AGA
La Côte LSGP	NTL	VFR	P	VFR Manual, AD INFO
Langenthal LSPL	NTL	VFR	P	VFR Manual, AD INFO
Lauberhorn (Winter AD) LSWL	NTL	VFR	P	VFR Manual, VFR AGA
Lausanne-La Blécherette LSGL	INTL - NTL	VFR	NS - P	VFR Manual, AD INFO
Lauterbrunnen (HEL) LSXL	NTL	VFR	P	VFR Manual, AD INFO & HEL AGA
Les Éplatures LSGC	INTL - NTL	IFR - VFR	NS - P	AD 2 LSGC VFR Manual, AD INFO
Leysin (HEL) LSEY	NTL	VFR	P	VFR Manual, HEL AGA & AD INFO
Locarno LSZL	INTL - NTL	VFR	NS - P	VFR Manual, AD INFO
Locarno (MIL) LSMO	MIL	NIL	NIL	NIL

6	Tourist Office	Tourist Office and Convention Bureau of Berne Post: main railway station P.O. Box 3001 Berne CH-3008 Berne Phone: +41 (0) 31 328 12 12 Fax: +41 (0) 31 328 12 77
7	Remarks	Inadmissible persons Due to limited infrastructure AVBL for the custody and care of inadmissible persons such passengers can stay at the facilities of the AP for a period of no longer than 24 hrs. In all circumstances, persons found inadmissible have to be removed by the operator the day after the ARR of such passengers using its own services or by alternate removal arrangements, at the latest. The operator will have to bear all costs in relation to such removal as apportioned to operators in accordance with applicable rules of public international and national law.

LSZB AD 2.6 RESCUE AND FIRE FIGHTING SERVICES

1	AD category for fire fighting	Category 3 0700 - 1800 (0600 - 1700) Category 2 1800 - 2000 (1700 - 1900) Higher category O/R MNM 3 HR before ETA/ETD, by phone +41 (0) 31 960 21 31 for scheduled traffic category 4 or higher according to aircraft type
2	Rescue equipment	4 fire engines, 1 ramp-control vehicle
3	Capability for removal of disabled aircraft	Lifting bags and electrical jacks available
4	Remarks	NIL

LSZB AD 2.7 SEASONAL AVAILABILITY - CLEARING

1	Type(s) of clearing equipment	2 towed jet sweeper, 3 snow ploughs, 1 wiper, 2 RWY de-icers, 2 ACFT de-icers
2	Clearance priorities	1. RWY ASPH 2. TWY C 3. TWY K & F 4. TWY A, B, D 5. Apron 6. Other
3	Remarks	RDF: Basic Solutions Runway De-icing Fluid GEN3 6-4 RWY 14/32 de-icing with GAC (glycerol/acetatbasic fluids)

LSZB AD 2.8 APRONS, TAXIWAYS AND CHECK LOCATIONS/POSITIONS DATA

1	Apron surface and strength	ASPH - PCN up to 46 F/C/X/T GRASS - 0.25 MPa
2	Taxiway width, surface and strength	Widths: TWY A: 7.5 m; TWY B: 15.5 m; TWY C: 18.0 m; TWY D: 10.0 m TWY E: 9.0 m; TWY F: 20.5 m; TWY G: 7.5 m TWY K: BTN TWY B and TWY C: 14.0 m; BTN TWY C and Stand Y7: 16.0 m BTN Stand Y7 and TWY E: 10.0 m; BTN TWY E and TWY F: 18.0 m. Surface: TWY A, B, C, D, F and K: ASPH, PCN 46 F/C/X/T. TWY E: GRASS, max. 5.7 t MTOM. TWY G: GRASS, 0.25 MPa MAX wingspan: TWY A: 13.0 m; TWY B, D: 21.5 m; TWY C, F: 36.0 m; TWY E, G: 15.0 m TWY K: 21.5 m except 34.3 m BTN stand Y3 and stand Y7. RMK: 36.0 m on stand Y3A as access/egress directly via TWY C. MAX outer main gear wheel span: TWY A, E, G: 4.5 m; TWY B: 9.0 m; TWY C: 9.3 m; TWY D: 5.5 m; TWY F: 11.5 m TWY K: BTN TWY B and TWY C: 8.3 m; BTN TWY C and Stand Y7: 9.3 m. BTN stand Y7 and TWY E: 6.0 m; BTN TWY E and TWY F: 9.3 m.
3	ACL location and elevation	At apron / 510 m / 1673 ft
4	VOR/INS checkpoints	NIL
5	Remarks	Grass TWY A, C and G closed.

LSZB AD 2.9 SURFACE MOVEMENT GUIDANCE, CONTROL SYSTEM AND MARKINGS

1	Use of aircraft stand ID signs, TWY guide lines and visual docking/parking guidance system of aircraft stands	Sectors Yellow and GREEN: ACFT stand identification markings as well as lead-in, stop and lead-out lines. Sector BLUE: Safety line only (box). Apron safety lines east of TWY A resp. TWY K. Marshalling available for sector YELLOW, GREEN and BLUE. On the apron, wing tip clearance is guaranteed if the cockpit of the ACFT follows the CL markings. Restrictions: See ACFT PRKG Chart LSZB AD 2.24.2.
2	RWY/TWY markings and LGT	Paved RWY markings: D-THR, THR, designation, aiming point and centre line. GRASS RWY markings / markers: Designation, width and edge / width and edge (white flags). RWY LGT: See LSZB AD 2.14 Paved TWY markings: Centre line (including on turn pads) and intermediate holding position. Enhanced TWY centre line, RWY holding position and mandatory instruction at all intersections with RWY 14/32. Unpaved TWY markings / markers: RWY holding position at all intersections with the RWYs / TWY edge (blue flags). TWY LGT: Edge lights on TWY C and F. RWY guard lights on TWY A, B, C, D, E and F. Mandatory instruction signs at all RWY holding positions. Information signs on the movement area.
3	Stop bars	NIL
4	Remarks	RWY holding positions at TWY B, C, D and E are located 65 m from RWY 14/32 centre line (EASA 75 m). Special operational procedures are in force to ensure RWY strip clearance.

LSZB AD 2.10 AERODROME OBSTACLES

In approach/TKOF areas			In circling area and at aerodrome		
1			2		3
RWY/Area affected	Obstacle type Elevation Markings/LGT	Co-ordinates	Obstacle type Elevation Markings/LGT	Co-ordinates	RMK
a	b	c	a	b	c
	ft			ft	
AOC 14 (1)	Pole 1682	46 54 24 N 007 30 23 E	Antenna LGTD 1873	46 53 45 N 007 29 45 E	
AOC 14 (2)	Antenna 1684	46 54 22 N 007 30 19 E	Antenna marked/LGTD 1703	46 55 02 N 007 29 39 E	
AOC 14 (3)	Antenna 1692	46 54 22 N 007 30 20 E	Antenna 2044	46 54 52 N 007 30 49 E	
AOC 14 (4)	Antenna 1693	46 54 22 N 007 30 20 E	Pole marked/LGTD 1741	46 54 16 N 007 30 21 E	B1012/09
AOC 14 (5)	Building 1713	46 54 13 N 007 30 42 E	Antenna 2018	46 56 06 N 007 29 26 E	
AOC 14 (6)	Building 1718	46 54 13 N 007 30 43 E	Tree/Trees 1729	46 55 08 N 007 29 20 E	
AOC 14 (7)	Tree/Trees 1722	46 54 13 N 007 30 44 N	Tree/Trees 1713	46 54 32 N 007 29 45 E	
AOC 14 (8)	Building 1726	46 54 13 N 007 30 45 E	Antenna LGTD 2500	46 56 56 N 007 30 08 E	
AOC 14 (9)	High Voltage line 1757	46 54 03 N 007 30 37 E	Antenna marked/LGTD 2697	46 52 57 N 007 31 14 E	
AOC 14 (10)	Tree/Trees 1901	46 53 06 N 007 31 31 E	Crane/Cranes marked/LGTD 1772	46 54 44 N 007 30 10 E	B0026/22
AOC 14 (11)	Tree/Trees 1927	46 53 00 N 007 31 37 E	Chimney LGTD 2037	46 55 56 N 007 30 37 E	
AOC 14 (12)	Tree/Trees 1935	46 52 57 N 007 31 39 E	Antenna marked/LGTD 3351	46 54 02 N 007 26 03 E	B0107/09

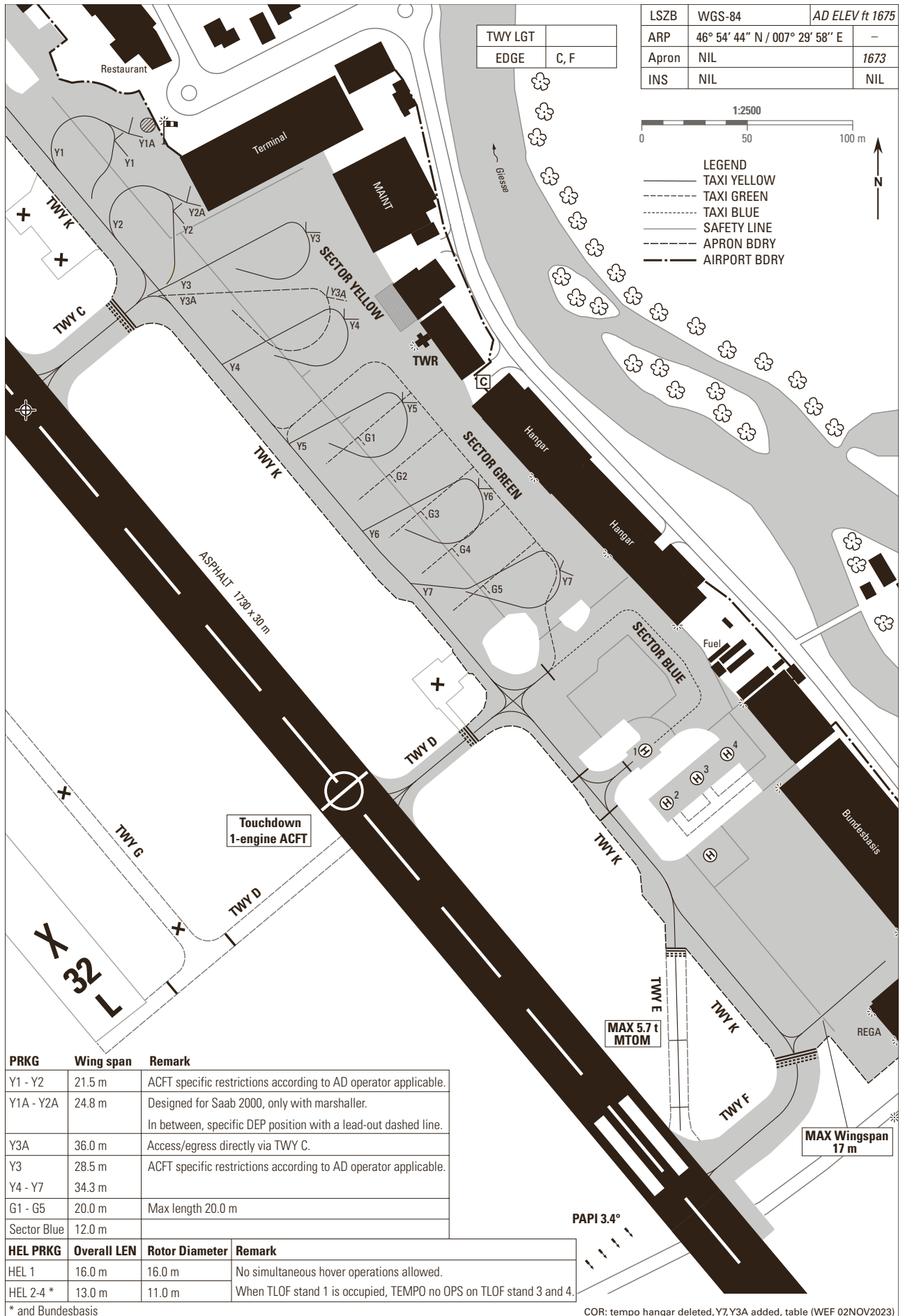

THIS PAGE INTENTIONALLY LEFT BLANK

LSGG AD 2.9 SURFACE MOVEMENT GUIDANCE AND CONTROL SYSTEM, MARKINGS

1	Use of aircraft stand ID signs, TWY guide lines and visual docking/parking guidance system of aircraft stands	<p>"Follow-me" cars (Ref to § 8.3.4)</p> <p>ACFT stand 80s: ACFT stand manoeuvring guidance lights AVBL.</p> <p>Parking PSNs NR 1, 2, 3, 4, 5, 8, 9, 10, 11, 15, 151, 152, 16, 17, 18, 181, 182, 19, 191, 192, 83, 84, 85, 86:</p> <p>Alignment of ACFT: Align ACFT with the VER chevrons which indicate if the ACFT is left, right or centred on the taxilane.</p> <p>Stopping of ACFT: Slow down and stop as indicated by the closing rate indicator.</p>
2	RWY/TWY markings and LGT	<p>RWY markings: DTHR, THR, designation, aiming point, TDZ, centre line and side stripe.</p> <p>TWY: centre line, holding positions (REF: LSGG AD 2.24)</p> <p>North Apron: no TWY centre lights</p>
3	Stop bars	<p>LIH, R</p> <p>A,B,C,D,E, F (uncontrolled, LVP only), G,Y,Z</p>
4	Remarks	<p>Stop at parking PSNs: The pilot has to stop by lining up his left shoulder with the STOP line transmitted by "Geneva Apron". If the Aircraft Positioning and Information System (APIS) is switched off, the stand is not cleared for entry. Request assistance from "Geneva Apron". Nose-in parking ACFT have to use push back when LVE the parking PSN.</p> <p>RWY 04/22 marking aids: Refer to Aerodrome chart 1:13'000 REF: LSGG AD 2.24.1 - 1</p>

LSGG AD 2.10 AERODROME OBSTACLES

In approach/TKOF areas			In circling area and at aerodrome			
1			2			3
RWY/Area affected	Obstacle type Elevation Markings/LGT	Co-ordinates	Obstacle type Elevation Markings/LGT	Co-ordinates	RMK	
a	b	c	a	b	c	
	ft			ft		
AOC 04 (1)	Tree/Trees 1383	46 15 13 N 006 07 47 E	Crane/Cranes marked/LGTD 1734	46 16 30 N 006 05 40 E	A0653/18	
AOC 04 (2)	Tree/Trees 1388	46 15 13 N 006 07 46 E	Crane/Cranes marked/LGTD 1463	46 15 36 N 006 08 37 E	A0248/08	
AOC 04 (3)	Tree/Trees 1402	46 15 13 N 006 08 00 E	Antenna LGTD 1572	46 13 35 N 006 07 11 E	A0049/02	
AOC 04 (4)	Tree/Trees 1415	46 15 12 N 006 08 03 E	Pole LGTD 1424	46 14 16 N 006 06 48 E	A0273/07	
AOC 04 (5)	Tree/Trees 1423	46 15 21 N 006 07 54 E	Antenna marked/LGTD 1539	46 13 32 N 006 06 01 E		
AOC 04 (6)	Tree/Trees 1427	46 15 22 N 006 07 56 E	Antenna marked/LGTD 1535	46 13 07 N 006 08 31 E		
AOC 04 (7)	Tree/Trees 1430	46 15 21 N 006 07 59 E	Crane/cranes 1536	46 13 13 N 006 08 15 E		
AOC 04 (8)	Tree/Trees 1445	46 15 29 N 006 08 12 E	Tower/Mast LGTD 1522	46 13 48 N 006 06 29 E		
AOC 04 (9)	Tree/Trees 1496	46 15 35 N 006 08 11 E	Antenna marked/LGTD 1398	46 14 54 N 006 07 41 E		
			Antenna marked/LGTD 1529	46 13 30 N 006 05 58 E		
			Building marked/LGTD 1535	46 12 49 N 006 07 20 E		

In approach/TKOF areas			In circling area and at aerodrome			
1			2			3
RWY/Area affected	Obstacle type Elevation Markings/LGT	Co-ordinates	Obstacle type Elevation Markings/LGT	Co-ordinates	RMK	
a	b	c	a	b	c	
	ft			ft		
			Antenna marked/LGTD	1522	46 14 02 N 006 07 11 E	
AOC 22 (1)	Localizer	1429	46 13 29 N 006 05 22 E	Building LGTD	1523	46 14 11 N 006 06 58 E A0051/02
AOC 22 (2)	Building	1430	46 13 23 N 006 05 21 E	Antenna LGTD	1565	46 13 49 N 006 07 08 E
AOC 22 (3)	Building	1430	46 13 24 N 006 05 18 E	Building marked/LGTD	1539	46 14 03 N 006 05 04 E
AOC 22 (4)	Building	1435	46 13 28 N 006 05 12 E	Tree/trees	1493	46 15 36 N 006 08 22 E
AOC 22 (5)	Building	1442	46 13 27 N 006 05 10 E	Antenna marked/LGTD	1453	46 13 33 N 006 05 14 E A0438/13
AOC 22 (6)	Tree/Trees	1445	46 13 21 N 006 05 19 E	Antenna marked/LGTD	1575	46 13 19 N 006 07 19 E
AOC 22 (7)	Tree/Trees	1450	46 13 22 N 006 05 14 E	Antenna marked/LGTD	1428	46 14 27 N 006 06 24 E A0437/13
AOC 22 (8)	Tree/Trees	1454	46 13 24 N 006 05 09 E	Pole LGTD	1398	46 14 43 N 006 07 27 E A0108/02
AOC 22 (9)	Tree/Trees	1466	46 13 20 N 006 05 13 E	Pole LGTD	1507	46 13 26 N 006 05 49 E A0054/09
AOC 22 (10)	Tree/Trees	1470	46 13 22 N 006 05 07 E	Antenna LGTD	1490	46 14 15 N 006 06 59 E A0124/12
AOC 22 (11)	Tree/Trees	1473	46 13 22 N 006 05 05 E	Crane/Cranes marked/LGTD	1586	46 12 58 N 006 07 14 E B0431/08
AOC 22 (12)	Tree/Trees	1487	46 13 16 N 006 05 50 E	Crane/Cranes marked/LGTD	1497	46 13 49 N 006 06 26 E A0210/08
AOC 22 (13)	Tree/Trees	1511	46 12 59 N 006 05 49 E	Pole marked	1369	46 15 02 N 006 07 36 E A0364/09
AOC 22 (14)	Building	1523	46 12 59 N 006 04 47 E	Antenna marked/LGTD	1470	46 13 50 N 006 05 44 E A0251/02
AOC 22 (15)	Tree/Trees	1533	46 12 56 N 006 04 43 E	Antenna marked/LGTD	1391	46 15 00 N 006 07 48 E A0436/13
AOC 22 (16)	Tree/Trees	1547	46 12 48 N 006 04 33 E	Antenna LGTD	1523	46 14 00 N 006 07 09 E A0329/02
				Anemometer marked/LGTD	1396	46 14 54 N 006 07 20 E A0355/09
				Anemometer marked/LGTD	1396	46 14 55 N 006 07 20 E A0353/09
				Antenna marked/LGTD	1383	46 15 07 N 006 07 35 E A0435/13
				Antenna LGTD	1744	46 14 04 N 006 02 27 E A0103/12
				Antenna marked/LGTD	1402	46 14 55 N 006 07 18 E A0434/13
				Antenna	1594	46 13 52 N 006 07 19 E A0154/12
				Pole marked/LGTD	1436	46 14 07 N 006 06 36 E A0320/12
				Pole marked/LGTD	1437	46 14 05 N 006 06 33 E A0319/12
				Pole marked/LGTD	1441	46 14 11 N 006 06 44 E A0411/12

In approach/TKOF areas			In circling area and at aerodrome			
1			2			3
RWY/Area affected	Obstacle type Elevation Markings/LGT	Co-ordinates	Obstacle type Elevation Markings/LGT	Co-ordinates	RMK	
a	b	c	a	b	c	
		<i>ft</i>		<i>ft</i>		
			Pole marked/LGTD	1441 46 14 12 N 006 06 47 E	A0412/12	
			Crane/Cranes marked/LGTD	1522 46 13 23 N 006 04 26 E	A0657/13	
			Measuringmast marked/LGTD	1410 46 14 20 N 006 06 12 E	A0395/14	
			Antenna LGTD	1523 46 14 04 N 006 07 15 E	A0143/03	
			Tree/trees	1483 46 14 29 N 006 06 28 E	A0378/03	
			Tree/trees	1447 46 14 35 N 006 06 47 E	A0379/03	
			Tree/trees	1447 46 14 47 N 006 07 03 E	A0380/03	
			Antenna marked/LGTD	1503 46 13 00 N 006 04 56 E	A0333/03	
			Antenna marked/LGTD	1539 46 14 28 N 006 07 52 E	A0099/04	
			Antenna LGTD	1460 46 14 12 N 006 05 53 E	A0206/04	
			Antenna LGTD	1453 46 13 27 N 006 05 37 E	A0216/06	
			Antenna marked/LGTD	46 14 55 N 006 07 19 E	A0334/07	
			Measuringmast marked/LGTD	1440 46 13 50 N 006 05 46 E	A0394/14	
			Pole marked/LGTD	1430 46 14 13 N 006 06 44 E	A0384/14	
			Crane/Cranes marked/LGTD	1602 46 13 15 N 006 06 10 E	A0573/18	
Refer also to LSGG AOC 04/22, LSGG AD 2.24.4 - 1						

LSGG AD 2.11 METEOROLOGICAL INFORMATION PROVIDED

1	Associated MET Office	MeteoSwiss
2	Hours of service	H24
3	Office responsible for TAF preparation Periods of validity	MeteoSwiss, Geneva 30 hours
4	Type of landing forecast	Trend; issuance: HH+20, HH+50
5	Briefing/consultation provided	Self Briefing Service (www.skybriefing.com), (TAMSI ¹), Briefing officer
6	Flight documentation Language(s) used	Digital and hard copy En, Ge, Fr
7	Charts and other information available for briefing or consultation	All area forecast charts available worldwide
8	Supplementary equipment available for providing information	Weather radar, satellite pictures
9	ATS units provided with information	Geneva TWR / APP
10	Additional information (limitation of service, etc.)	Geneva Weather Centre AVBL H24 from dedicated TEL (internal number 8231). TEL: Weather briefing: 0900 162 767 (Fr), 0900 162 737 (Ge); accessible within Switzerland. Lightning alert: Siren followed by red FLG lights are ACT on apron areas in case of high risk of lightning within a 5 km range of the AP. End of alert: Red FLG lights are extinguished together with discontinued siren for five SEC.

1. TAMSI = TAF METAR SIGMET

Instrument Approach Chart
(IAC) - ICAO

AD ELEV 1411ft

TRANSITION LEVEL by ATC
TRANSITION ALTITUDE 7000

GENEVA LSGG
ILS RWY 04

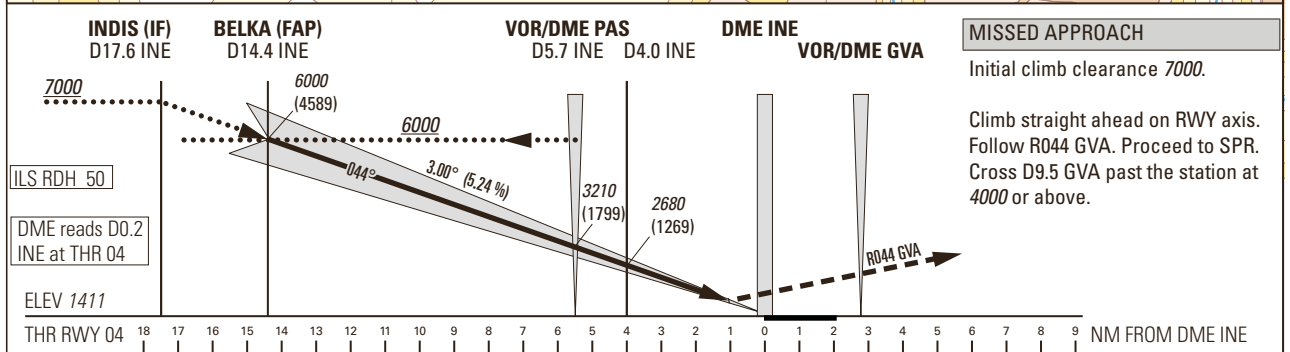
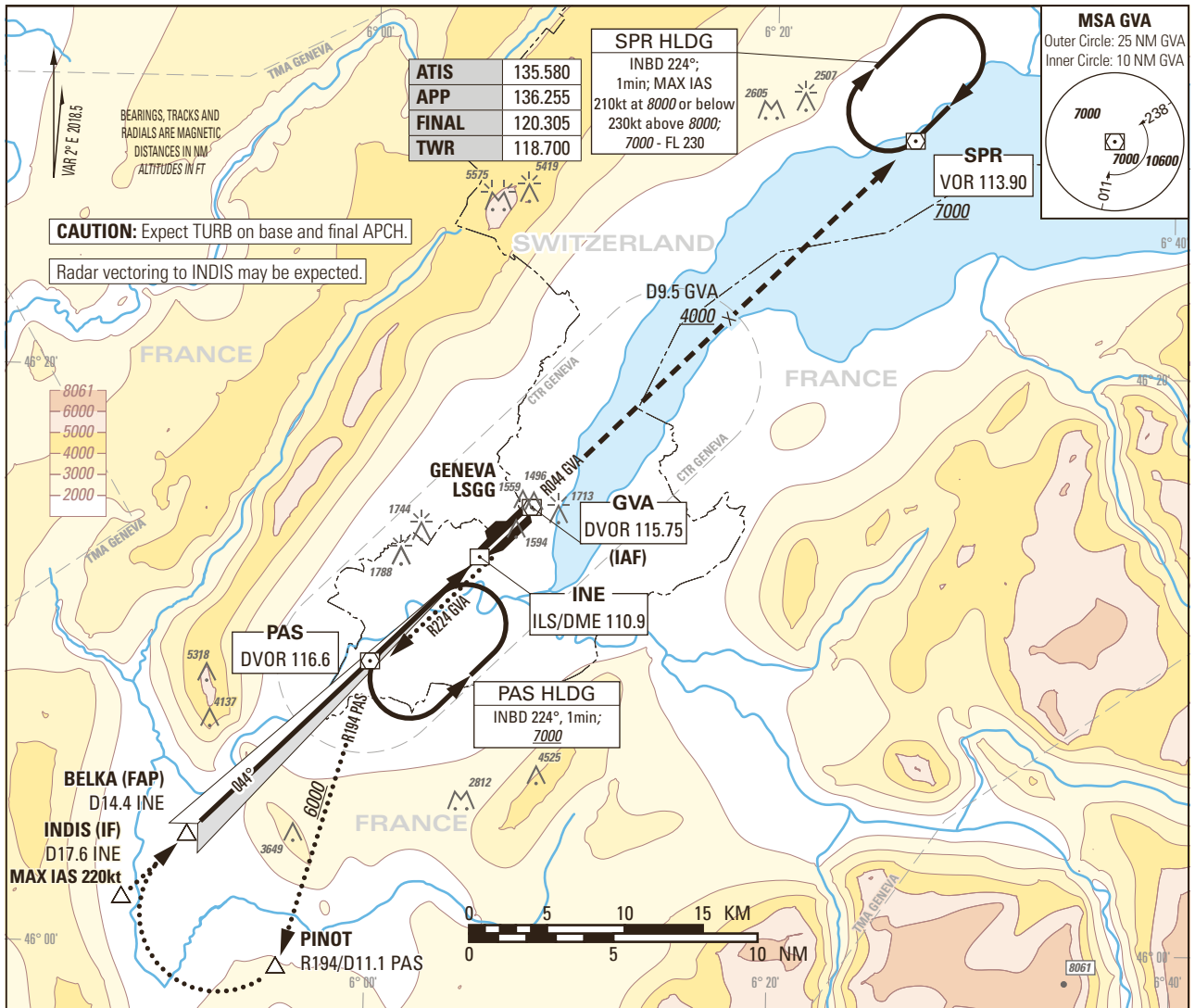

OBSTACLE CLEARANCE ALTITUDE (HEIGHT)					
		A	B	C	D
CAT I	pressure altimeter	1601 (190)	1609 (198)	1617 (206)	1627 (216)
Straight-in approach					
DECISION ALTITUDE (HEIGHT)					
		A	B	C	D
CAT I	pressure altimeter	1611 (200)	1617 (206)	1627 (216)	
Circling ¹⁾²⁾		2100 (689)	2150 (739)	2400 (989)	

DIST DME INE	16	14	12	10	8	6	4	2
recommended CROSSING ALT	6510	5870	5230	4590	3960	3320	2680	2050
ROD	GS kt	90	110	130	150			
	FT/MIN	478	584	690	796			

NOTE
¹⁾ Circling on request of ATC under special conditions and north of RWY only, speed (MAX IAS 180kt) and radius for category D as for category C aircraft.
²⁾ Circling must remain inside CTR at all times.

COR: MSA and Circling minima (WEF 02NOV2023)

THIS PAGE INTENTIONALLY LEFT BLANK

Instrument Approach Chart
(IAC) - ICAO

AD ELEV 1411ft

TRANSITION LEVEL by ATC
TRANSITION ALTITUDE 7000

GENEVA LSGG
RNP RWY 04

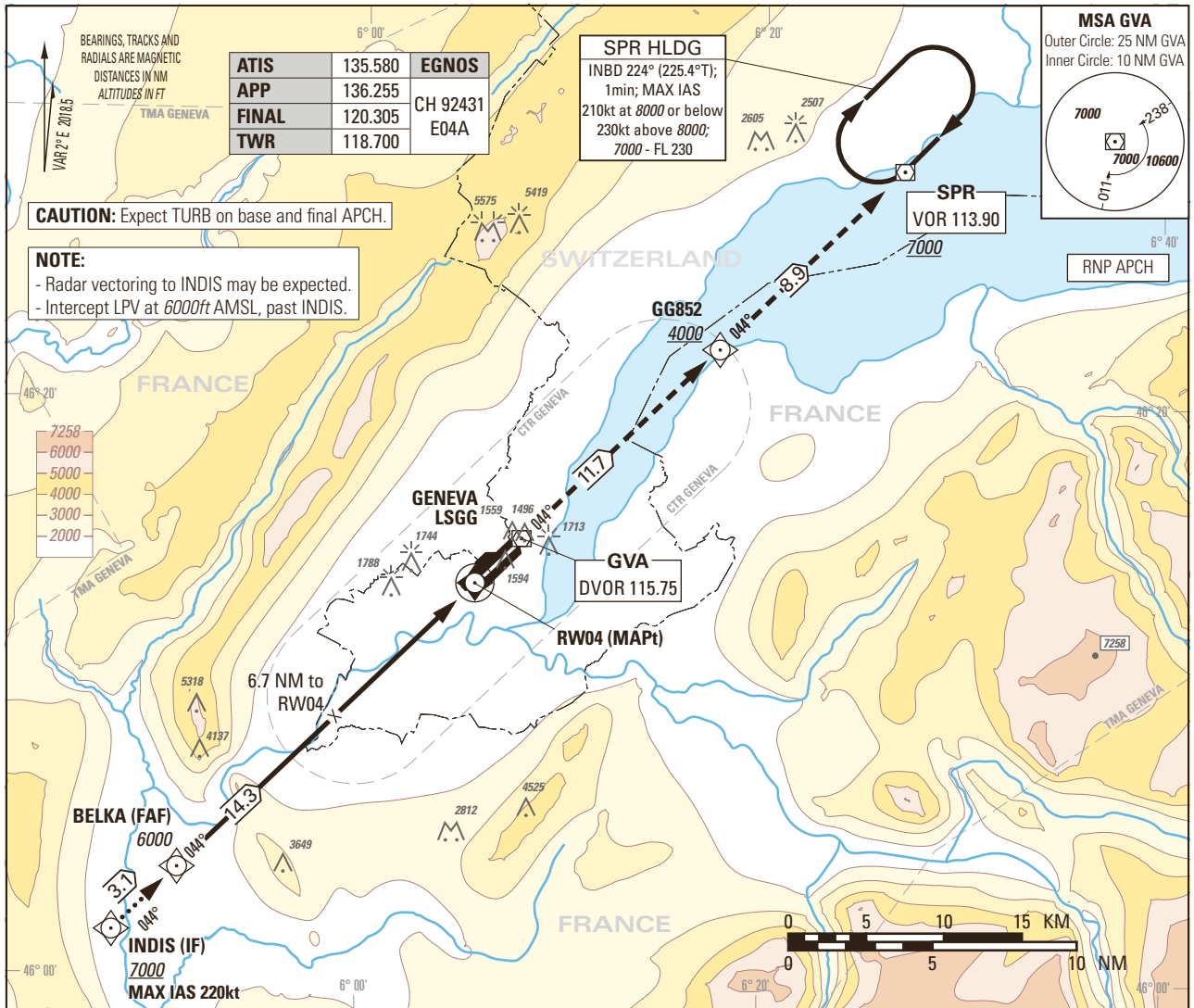

CAUTION: Expect TURB on base and final APCH.

NOTE:
- Radar vectoring to INDIS may be expected.
- Intercept LPV at 6000ft AMSL, past INDIS.

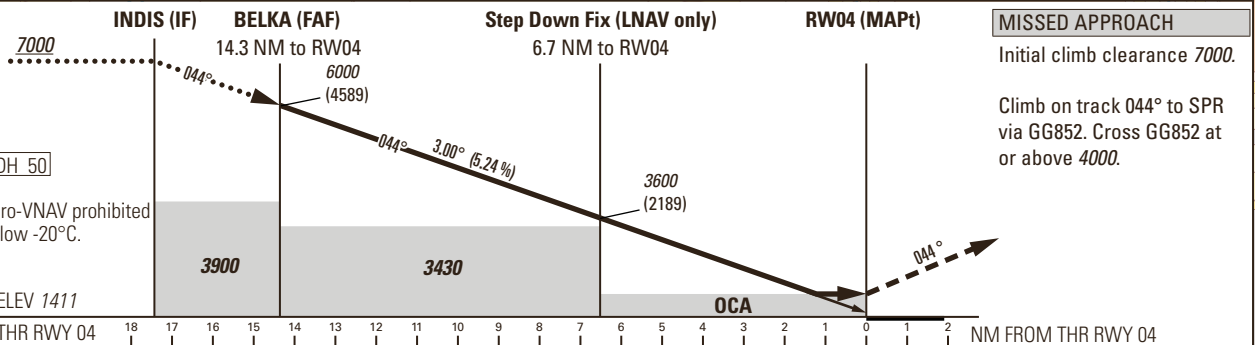
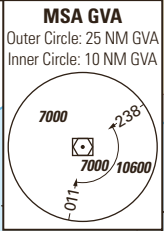

Missed APCH climb gradient requirement	STRAIGHT-IN APPROACH			
	A	B	C	D
2.5%	OCA(H) LPV CAT I			
	1601 (190)	1609 (198)	1617 (206)	1627 (216)
	DA(H) LPV CAT I			
	1611 (200)	1617 (206)	1627 (216)	
2.5%	OCA(H) LNAV/VNAV			
	1744 (333)	1753 (342)	1763 (352)	1773 (362)
	OCA(H) LNAV			
	1860 (449)			
Circling ⁽¹⁾²⁾	2100 (689)	2150 (739)	2400 (989)	

DIST RWY 04	17.4	16	14.3	12	10	8	6.7	6	4	2
recommended crossing	7000	6560	6000	5290	4650	4010	3600	3380	2740	2100
ALTITUDE (HEIGHT)	(5589)	(5149)	(4598)	(3879)	(3239)	(2599)	(2189)	(1969)	(1329)	(689)
ROD	GS kt		90	110	130	150				
	FT/MIN		478	584	690	796				

CAUTION
0.5 NM before THR 04 Visual Segment Surface (VSS) penetrated by trees up to 1520ft AMSL.

NOTE
1) Circling on request of ATC under special conditions and north of RWY only, speed (MAX IAS 180kt) and radius for category D as for category C aircraft.
2) Circling must remain inside CTR at all times.

COR: MSA, MOCA, Circling minima and VSS (WEF 02NOV2023)

Input data

Operation Type	0
SBAS Provider	1
Airport Identifier	LSGG
Runway	04
Runway Direction	0
Approach Performance Designator	0
Route Indicator	
Reference Path Data Selector	0
Reference Path Identifier	E04A
LTP/FTP Latitude	461340.2340N
LTP/FTP Longitude	0060538.2400E
LTP/FTP Ellipsoidal Height (metres)	479.9
FPAP Latitude	461505.8430N
Delta FPAP Latitude (seconds)	85.6090
FPAP Longitude	0060743.8945E
Delta FPAP Longitude (seconds)	125.6545
Threshold Crossing Height	50.0
TCH Units Selector	0
Glidepath Angle (degrees)	3.00
Course Width (metres)	105.00
Length Offset (metres)	144
HAL (metres)	40.0
VAL (metres)	35.0

Output data

Data Block	10 07 07 13 0C 04 00 00 01 34 30 05 14 BE D6 13 80 80 9D 02 BF 26 D2 9C 02 AD D5 03 F4 01 2C 01 64 12 C8 AF 03 D3 C8 33
Calculated CRC Value	03D3C833

Required Additional Data

ICAO Code	LS
LTP/FTP Orthometric Height (metres)	430.1
FPAP Orthometric Height (metres)	

Instrument Approach Chart
(IAC) - ICAO

AD ELEV 1411ft

TRANSITION LEVEL by ATC
TRANSITION ALTITUDE 7000

GENEVA LSGG
SRA RWY 04

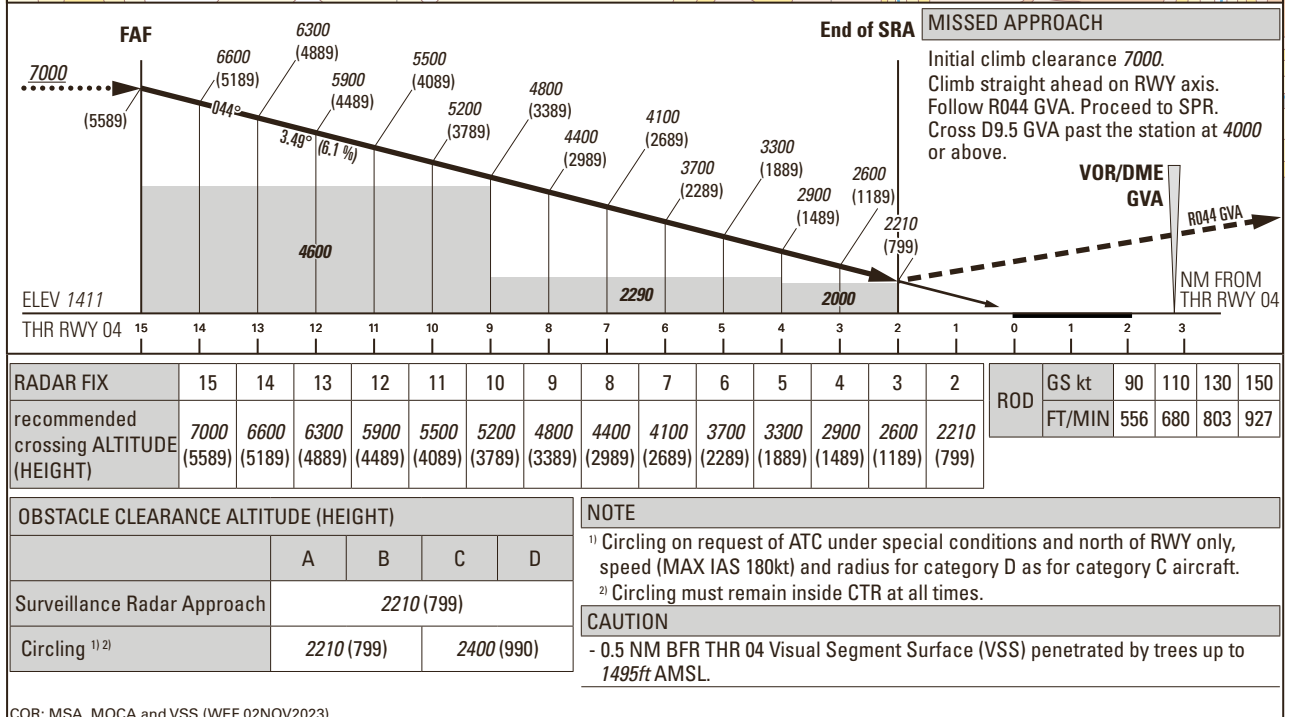
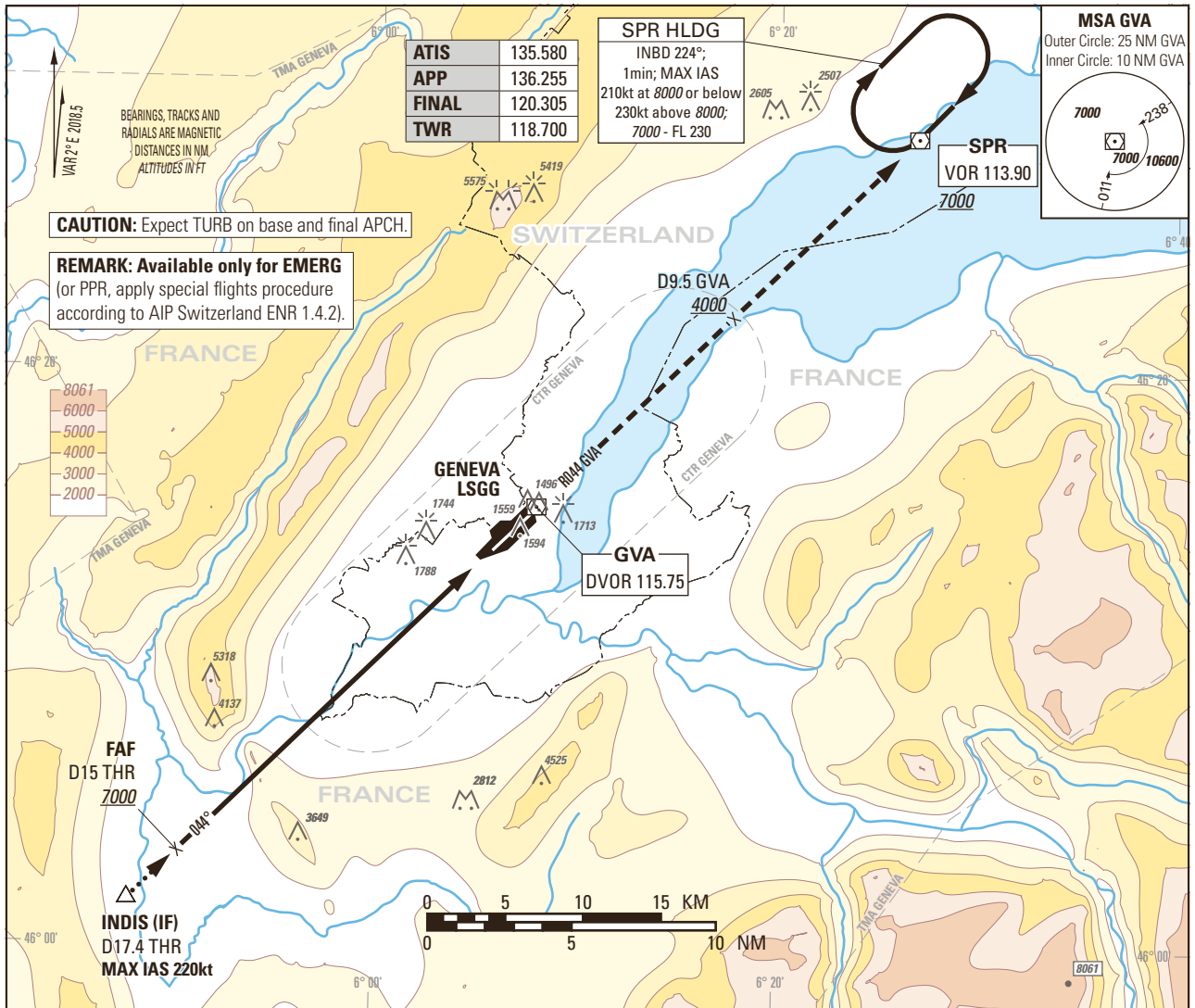

THIS PAGE INTENTIONALLY LEFT BLANK

Instrument Approach Chart
(IAC) - ICAO

AD ELEV 1411ft

TRANSITION LEVEL by ATC
TRANSITION ALTITUDE 7000

GENEVA LSGG
ILS RWY 22
CAT II & CAT III

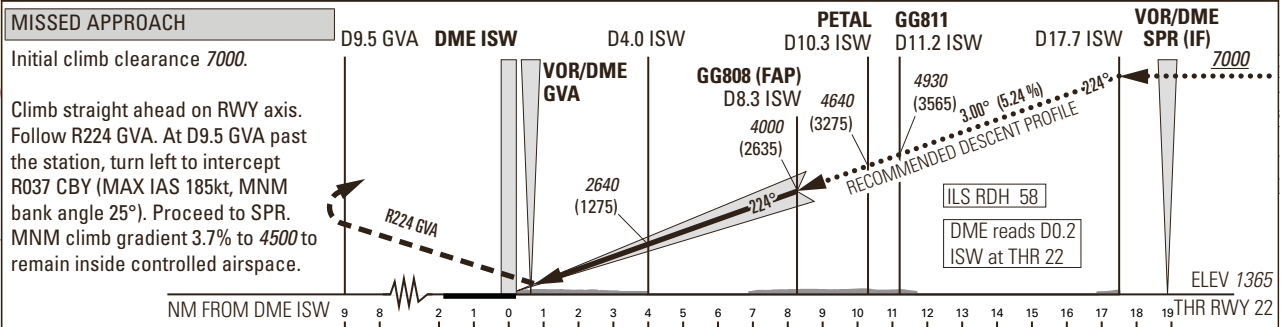
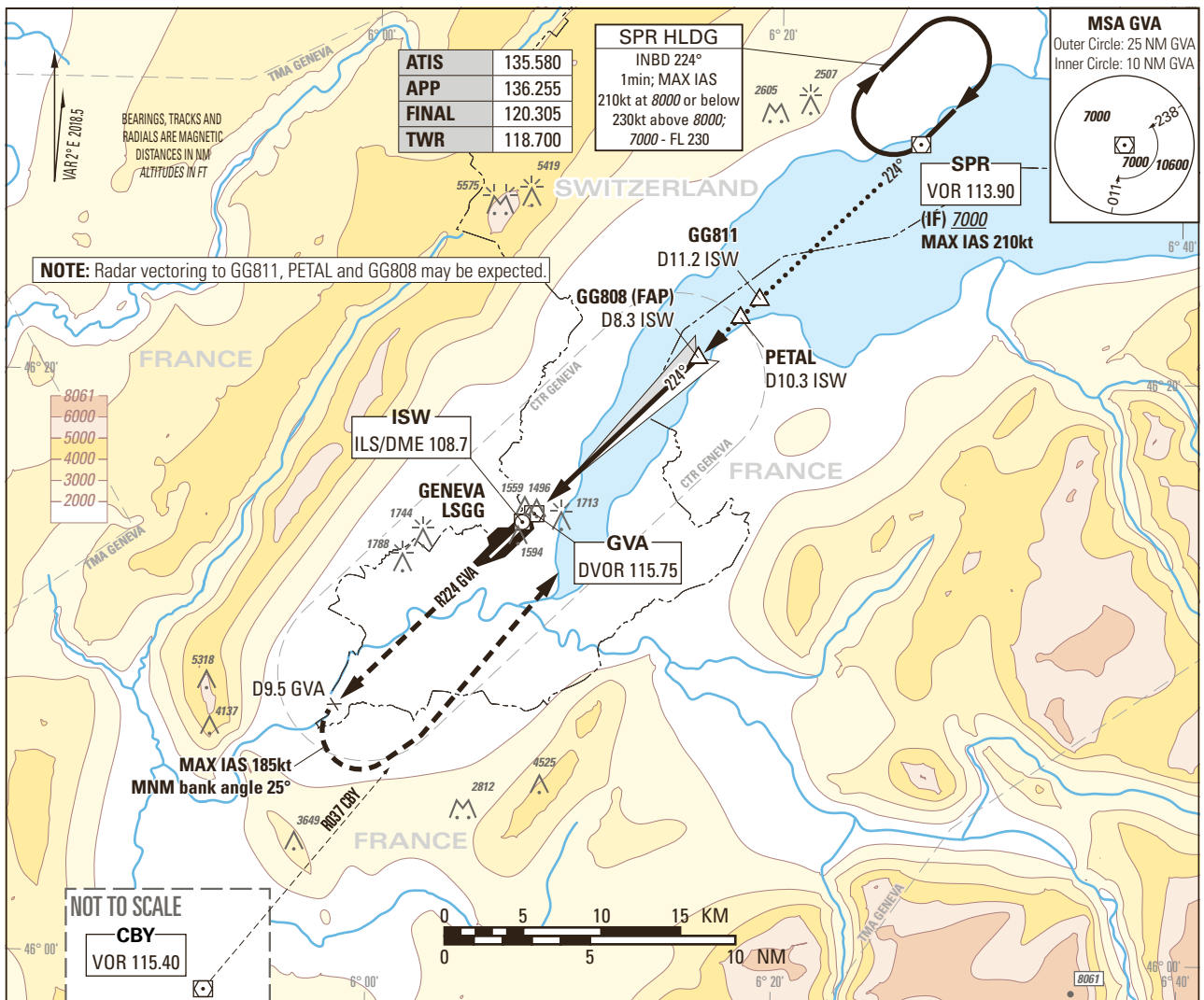

OBSTACLE CLEARANCE ALTITUDE (HEIGHT) ¹⁾				
Missed APCH climb gradient requirement				
CAT	altimeter	A	B	C
CAT I	pressure altimeter	2018 (653)	2026 (661)	2035 (670)
CAT I	pressure altimeter	1530 (165)	1538 (173)	1548 (183)
CAT II	radio altimeter and autopilot	1432 (67)	1438 (73)	1449 (84)
DECISION ALTITUDE (HEIGHT) ¹⁾				
CAT I	pressure ²⁾	1565 (200)		
CAT II	radio altimeter and autopilot ²⁾	1465 (100)		
Circling ^{3) 4)}				
		2100 (689)	2150 (739)	2400 (989)

DIST DME ISW	2	4	6	8	8.3	10	12	14	16
recommended	2000	2640	3280	3910	4000	4550	5190	5820	6460
CROSSING ALT	ROD		GS kt	90	110	130	150		
			FT/MIN	478	584	690	796		

NOTE

¹⁾ Above THR elevation 1365ft.
²⁾ Radio altimeter reading at CAT I DH 216ft, at CAT II DH 108ft, for lower operating minima (DH and RVR) PPR FOCA.
³⁾ Above aerodrome ELEV 1411ft, circling on request of ATC under special conditions and north of RWY only, speed (MAX IAS 180kt) and radius for category D as for category C aircraft.
⁴⁾ Circling must remain inside CTR at all times.

COR: MSA, RDL CBY, Circling minima (WEF 02NOV2023)

THIS PAGE INTENTIONALLY LEFT BLANK

Instrument Approach Chart (IAC) - ICAO

AD ELEV 1411ft

TRANSITION LEVEL by ATC
TRANSITION ALTITUDE 7000

GENEVA LSGG
RNP RWY 22

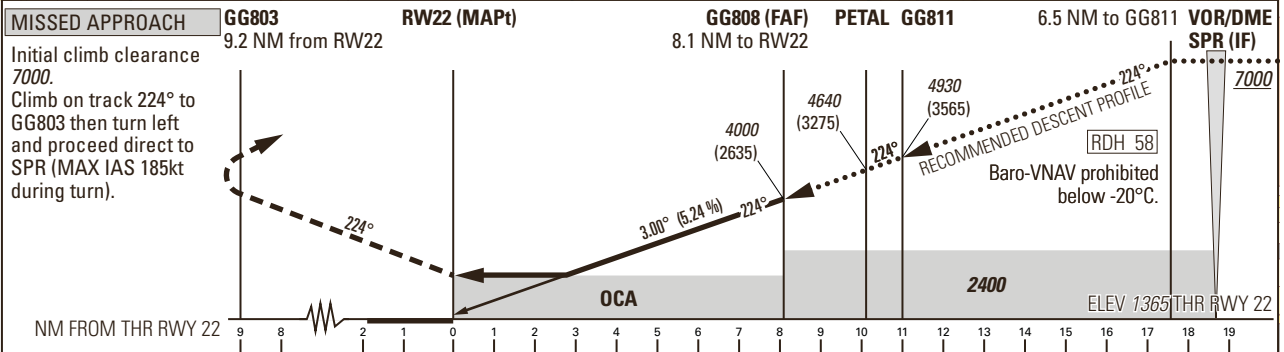
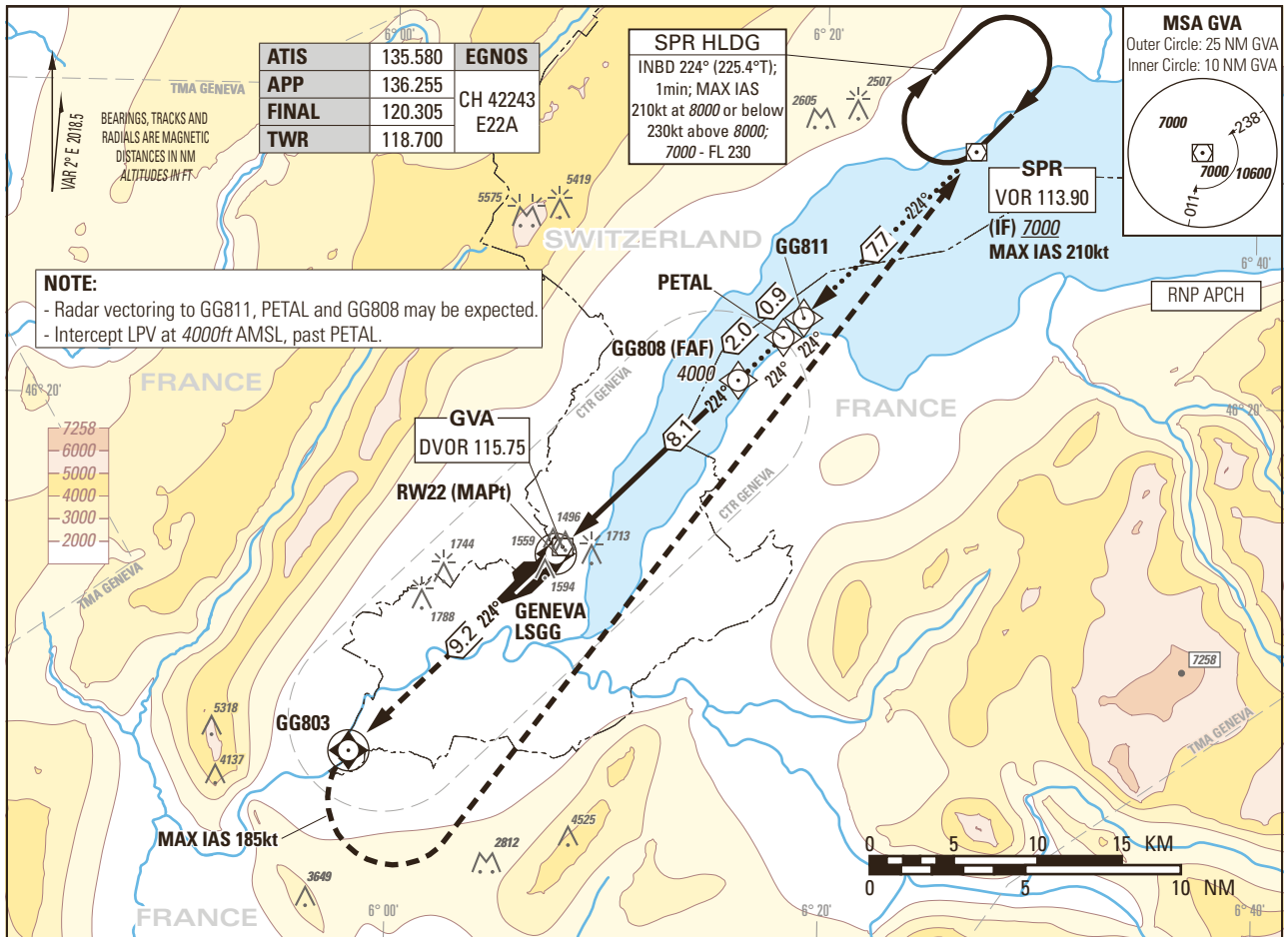

Missed APCH climb gradient requirement	STRAIGHT-IN APPROACH			
	A	B	C	D
	OCA(H) LPV CAT I			
2.5%	N/A	2005 (640)	2015 (650)	2025 (660) 2035 (670)
3.3%	4300	1532 (167)	1540 (175)	1550 (185) 1562 (197)
	DA(H) LPV CAT I			
3.3%	4300	1565 (200)		
	OCA(H) LNAV/VNAV			
2.5%	N/A	2422 (1057)	2432 (1067)	2453 (1088) 2479 (1114)
3.8%	4800	1706 (341)	1715 (350)	1731 (366) 1762 (397)
	OCA(H) LNAV			
2.5%	N/A	2850 (1485)		
3.8%	4800	1870 (505)		
Circling ¹⁾²⁾	2100 (689)	2150 (739)	2400 (989)	

DIST RWY 22	2	4	6	8.1	10.1	11	12	14	16	17.5
recommended crossing ALTITUDE (HEIGHT)	2060 (695)	2700 (1335)	3340 (1975)	4000 (2635)	4640 (3275)	4930 (3565)	5250 (3885)	5890 (4525)	6520 (5155)	7000 (5635)

ROD	GS kt	90	110	130	150
	FT/MIN	478	584	690	796

CAUTION
0.8 NM before THR22 Visual Segment Surface (VSS) penetrated by power lines and trees up to 1527ft AMSL.

NOTE
¹⁾ Above aerodrome ELEV 1411ft, circling on request of ATC under special conditions and north of RWY only, speed (MAX IAS 180kt) and radius for category D as for category C aircraft.
²⁾ Circling must remain inside CTR at all times.

COR: MSA, MOCA, OCA(H), VSS, Circling minima and Airspace MNM climb gradient withdrawn (WEF 02NOV2023)

Input data

Operation Type	0
SBAS Provider	1
Airport Identifier	LSGG
Runway	22
Runway Direction	0
Approach Performance Designator	0
Route Indicator	
Reference Path Data Selector	0
Reference Path Identifier	E22A
LTP/FTP Latitude	461501.2980N
LTP/FTP Longitude	0060737.2190E
LTP/FTP Ellipsoidal Height (metres)	465.9
FPAP Latitude	461331.4425N
Delta FPAP Latitude (seconds)	-89.8555
FPAP Longitude	0060525.3575E
Delta FPAP Longitude (seconds)	-131.8615
Threshold Crossing Height	58.0
TCH Units Selector	0
Glidepath Angle (degrees)	3.00
Course Width (metres)	105.00
Length Offset (metres)	0
HAL (metres)	40.0
VAL (metres)	35.0

Output data

Data Block	10 07 07 13 0C 16 00 00 01 32 32 05 64 37 D9 13 06 22 A1 02 33 26 01 42 FD D5 F9 FB 44 02 2C 01 64 00 C8 AF CF 2C FD EE
Calculated CRC Value	CF2CFDEE

Required Additional Data

ICAO Code	LS
LTP/FTP Orthometric Height (metres)	416.1
FPAP Orthometric Height (metres)	

Instrument Approach Chart
(IAC) - ICAO

AD ELEV 1411ft

TRANSITION LEVEL by ATC
TRANSITION ALTITUDE 7000

GENEVA LSGG
SRA RWY 22

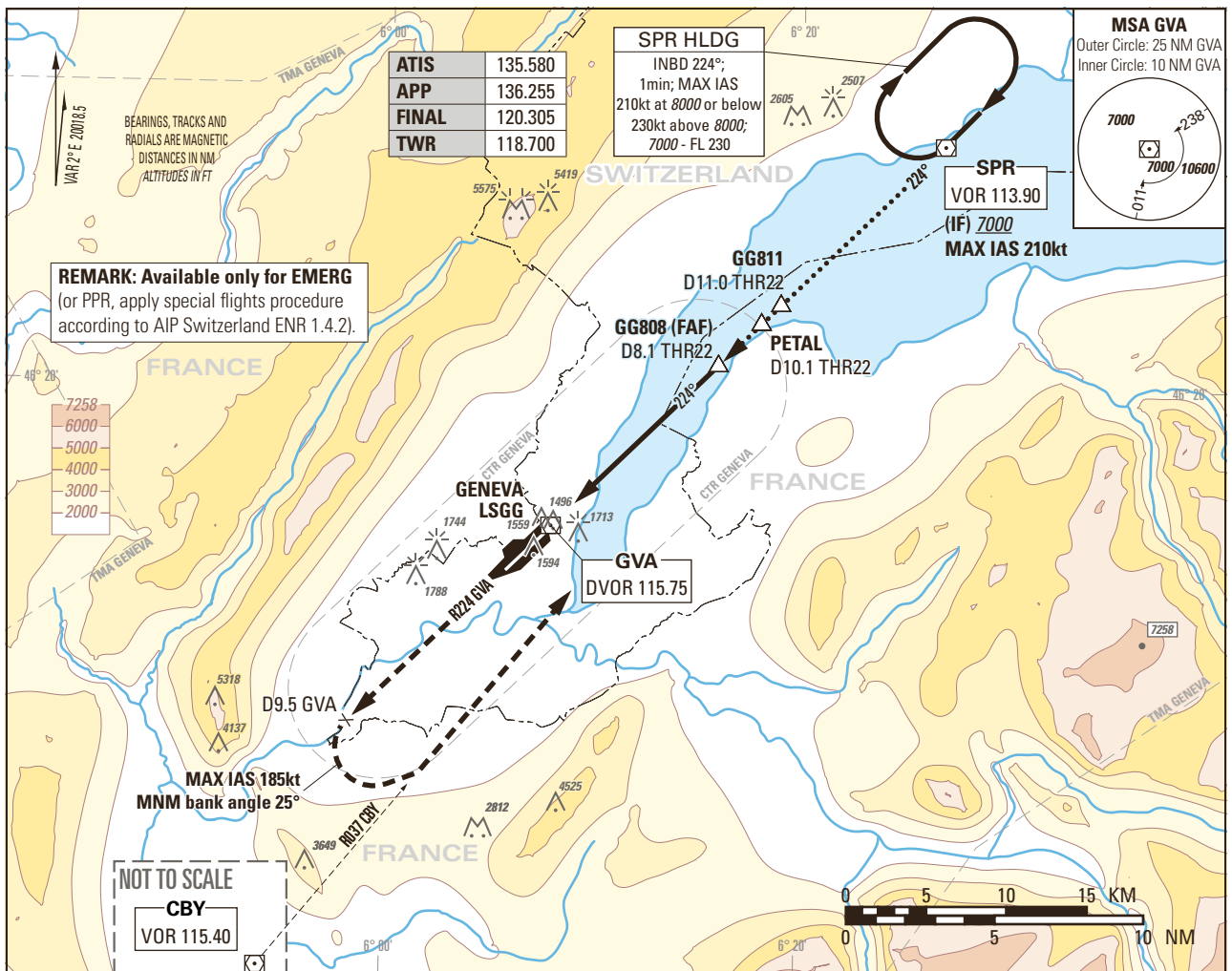

REMARK: Available only for EMERG
(or PPR, apply special flights procedure according to AIP Switzerland ENR 1.4.2).

MISSED APPROACH

Initial climb clearance 7000.
Climb straight ahead on RWY axis. Follow R224 GVA. At D9.5 GVA past the station, turn left to intercept R037 CBY (MAX IAS 185kt, MNM bank angle 25°). Proceed to SPR.

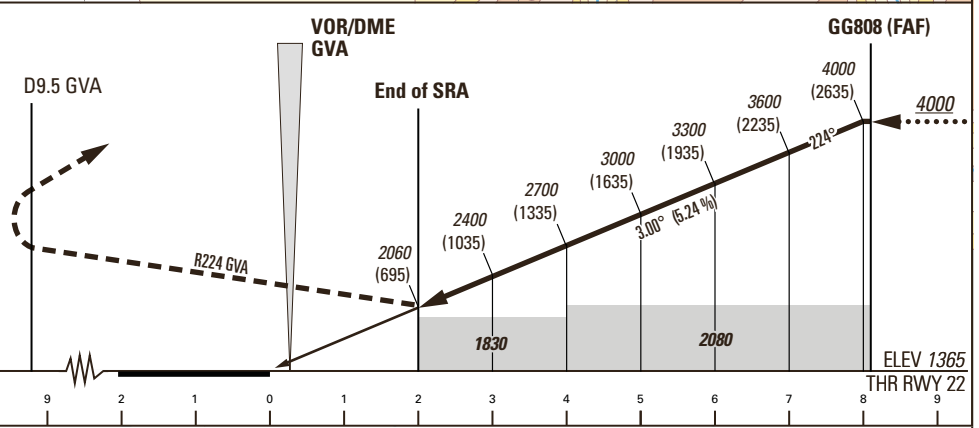

OBSTACLE CLEARANCE ALTITUDE (HEIGHT)				
	A	B	C	D
Surveillance Radar Approach	2060 (695)			
Circling ^{1) 2)}	2100 (689)	2150 (739)	2400 (989)	

ROD	GS kt	90	110	130	150
	FT/MIN	478	584	690	796

RADAR FIX	2	3	4	5	6	7	8
recommended crossing ALTITUDE (HEIGHT)	2060 (695)	2400 (1035)	2700 (1335)	3000 (1635)	3300 (1935)	3600 (2235)	4000 (2635)

CAUTION
0.8 NM before THR22 Visual Segment Surface (VSS) penetrated by power lines and trees up to 1527ft AMSL.

NOTE
¹⁾ Above aerodrome ELEV 1411ft, circling on request of ATC under special conditions and north of RWY only, speed (MAX IAS 180kt) and radius for category D as for category C aircraft.
²⁾ Circling must remain inside CTR at all times.

COR: MSA, RDL CBY, MOCA, Circling minima and VSS (WEF 02NOV2023)

THIS PAGE INTENTIONALLY LEFT BLANK