STANDARD INSTRUMENT DEPARTURE CHART
(SID) - ICAO

TRANSITION LEVEL by ATC
TRANSITION ALTITUDE 7000

LES ÉPLATURES LSGC
SID RWY 23 - NON RNAV

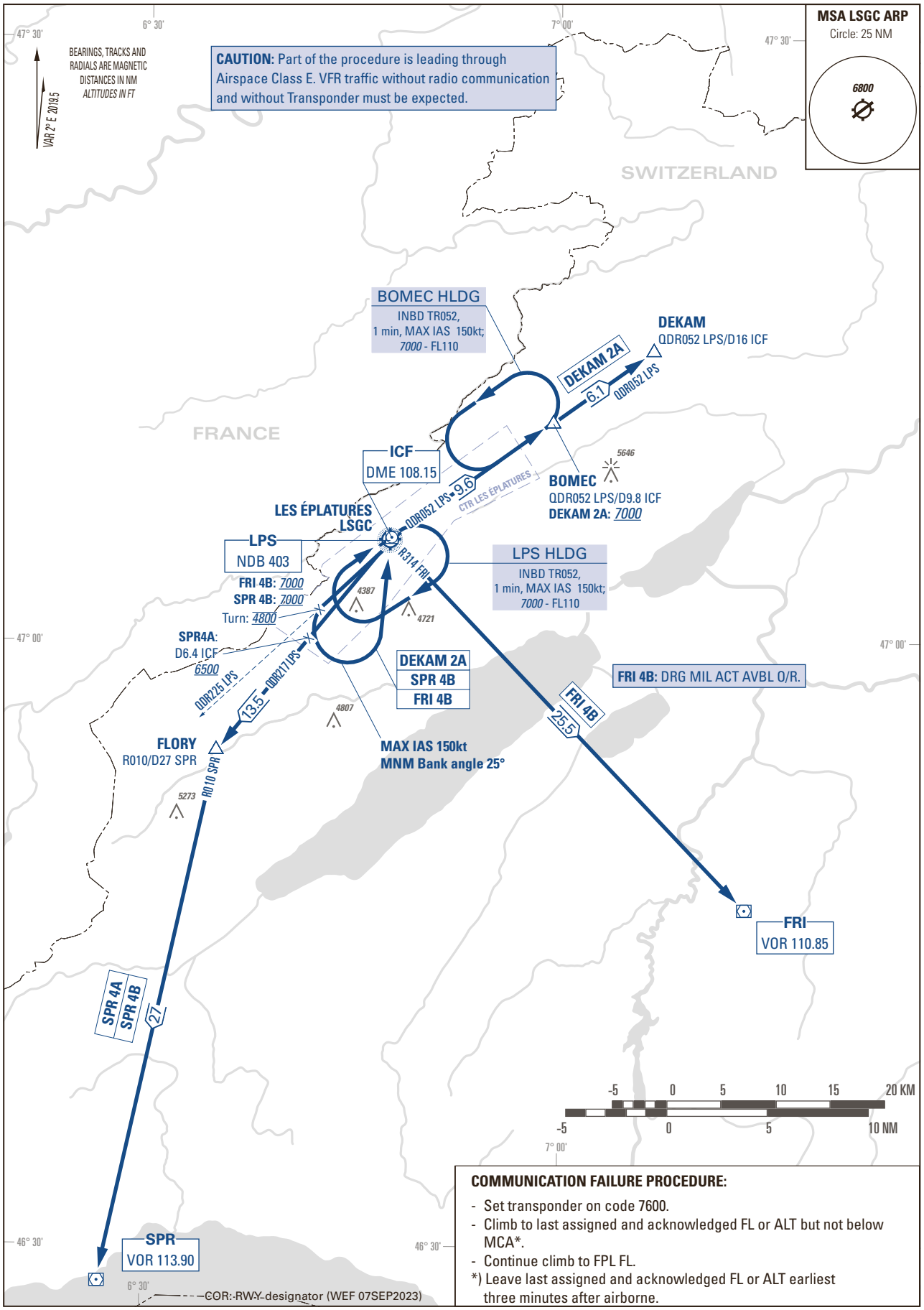

COMMUNICATION FAILURE PROCEDURE:

- Set transponder on code 7600.
- Climb to last assigned and acknowledged FL or ALT but not below MCA*.
- Continue climb to FPL FL.

*) Leave last assigned and acknowledged FL or ALT earliest three minutes after airborne.

THIS PAGE INTENTIONALLY LEFT BLANK