

Instrument Approach Chart  
(IAC) - ICAO

AD ELEV 1417ft

TRANSITION LEVEL by ATC  
TRANSITION ALTITUDE 7000

ZURICH LSZH  
RNP RWY 28

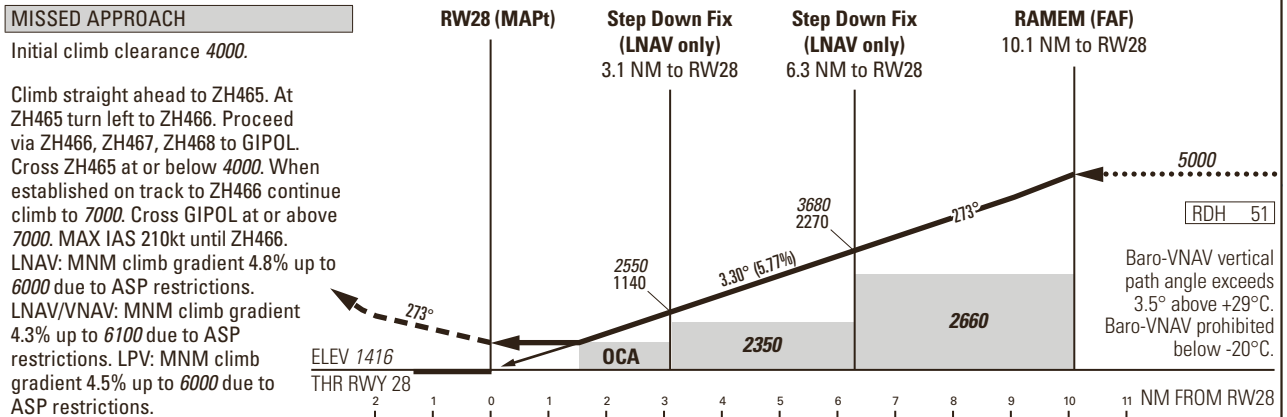
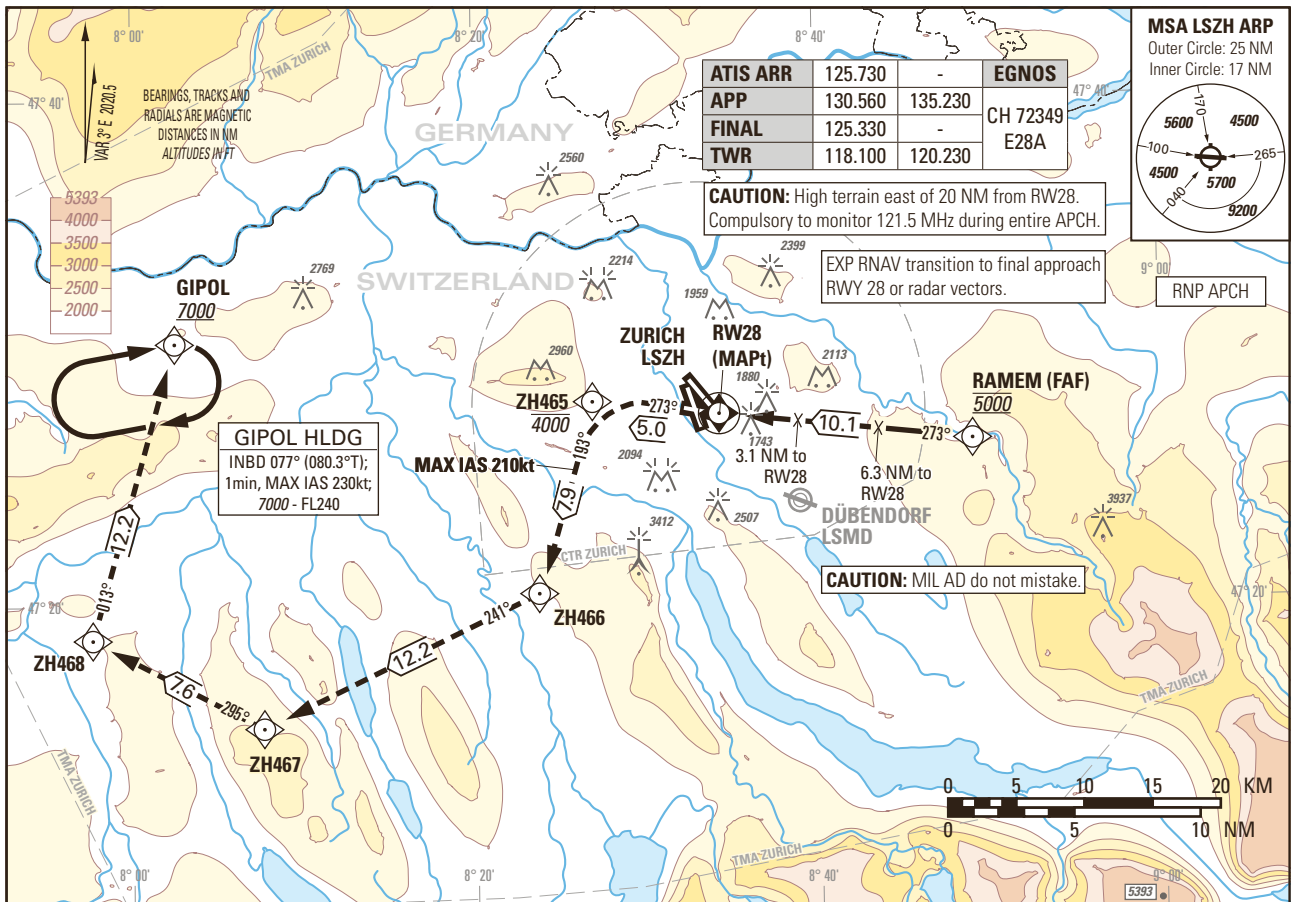

Missed APCH climb gradient requirement	STRAIGHT-IN APPROACH				ROD	GS kt	90	110	130	150																																	
	A	B	C	D		FT/MIN	526	642	759	876																																	
2.5%	OCA (H) LNAV 2250 (840)																																										
2.5%	OCA (H) LNAV/VNAV 2176 (760) 2181 (765) 2187 (771) 2192 (776)																																										
2.5%	OCA (H) LPV 2069 (653) 2079 (663) 2092 (676) 2102 (686)																																										
2.5%	DA (H) LPV 2091 (675) 2092 (676) 2102 (686)																																										
<table border="1"> <thead> <tr> <th>DIST RW28</th> <th>1</th> <th>2</th> <th>3</th> <th>4</th> <th>5</th> <th>6</th> <th>7</th> <th>8</th> <th>9</th> <th>10</th> </tr> </thead> <tbody> <tr> <td>recommended CROSSING ALT</td> <td>1820</td> <td>2170</td> <td>2520</td> <td>2870</td> <td>3220</td> <td>3570</td> <td>3920</td> <td>4270</td> <td>4620</td> <td>4970</td> </tr> <tr> <td>recommended CROSSING HGT</td> <td>405</td> <td>755</td> <td>1105</td> <td>1455</td> <td>1805</td> <td>2155</td> <td>2505</td> <td>2855</td> <td>3205</td> <td>3555</td> </tr> </tbody> </table>											DIST RW28	1	2	3	4	5	6	7	8	9	10	recommended CROSSING ALT	1820	2170	2520	2870	3220	3570	3920	4270	4620	4970	recommended CROSSING HGT	405	755	1105	1455	1805	2155	2505	2855	3205	3555
DIST RW28	1	2	3	4	5	6	7	8	9	10																																	
recommended CROSSING ALT	1820	2170	2520	2870	3220	3570	3920	4270	4620	4970																																	
recommended CROSSING HGT	405	755	1105	1455	1805	2155	2505	2855	3205	3555																																	
<p><b>NOTE</b></p> <ul style="list-style-type: none"> <li>- Do not confuse RWY 32 with RWY 28</li> <li>- Bright floodlight slightly N of APCH at 0.5 NM from RWY 14</li> <li>- Expect turbulences on short final during south-westerly winds.</li> <li>- 3.1 NM before THR 28 Visual Segment Surface (VSS) penetrated by trees up to 1965ft AMSL on the right hand side of the final approach.</li> </ul>																																											

COR: completely revised (WEF 02DEC2021)

Input data

Operation Type	0
SBAS Provider	1 (EGNOS)
Airport Identifier	LSZH
Runway	28
Runway Letter	0 (None)
Approach Performance Designator	0
Route Indicator	
Reference Path Data Selector	0
Reference Path Identifier	E28A
LTP/FTP Latitude	472723.7555N
LTP/FTP Longitude	0083413.6295E
LTP/FTP Ellipsoidal Height (metres)	478.8
FPAP Latitude	472732.5515N
Delta FPAP Latitude (seconds)	8.7960
FPAP Longitude	0083209.7575E
Delta FPAP Longitude (seconds)	-123.8720
Threshold Crossing Height	51.0
TCH Units Selector	0 (feet)
Glidepath Angle (degrees)	3.30
Course Width (metres)	105.00
Length Offset (metres)	112
HAL (metres)	40.0
VAL (metres)	35.0

Output data

Data Block	10 08 1A 13 0C 1C 00 00 01 38 32 05 D7 BC 5D 14 FB 93 AD 03 B4 26 B8 44 00 40 38 FC FE 01 4A 01 64 0E C8 AF 39 56 F1 D6
Calculated CRC Value	3956F1D6

Required Additional Data

ICAO Code	LS
LTP/FTP Orthometric Height (metres)	431.6