STANDARD INSTRUMENT ARRIVAL CHART
(STAR) - ICAO

TRANSITION LEVEL by ATC
TRANSITION ALTITUDE 6000

LUGANO LSZA
STAR RWY 01/19

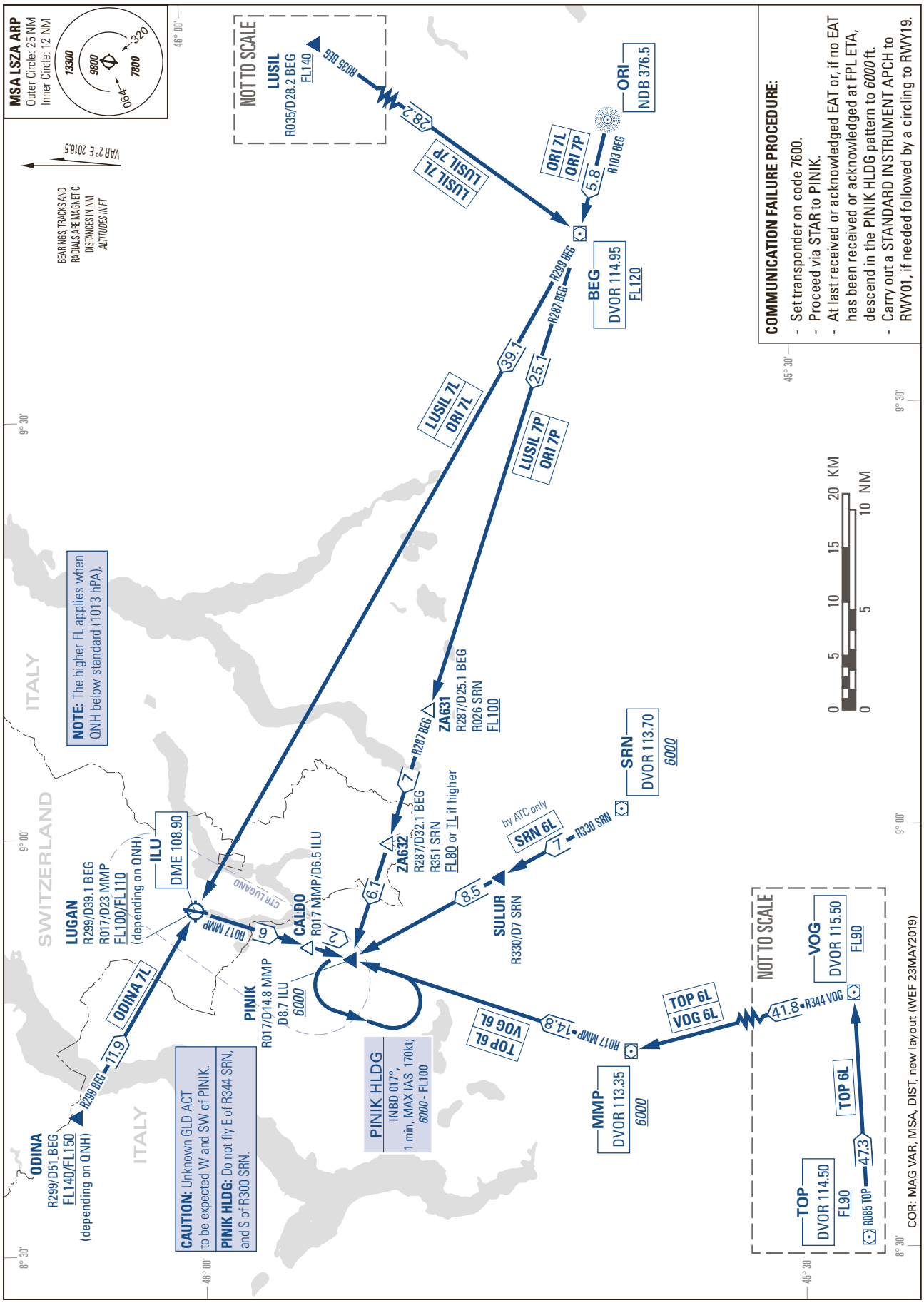

THIS PAGE INTENTIONALLY LEFT BLANK